Six More Jailed as 'Fagin' Tools

THE POST

San Mateo Post

LARGEST CIRCULATION IN SAN MATEO COUNTY

Volume 17, No. 24 ☆ ☆ ☆ DELIVERED EVERY WEDNESDAY MORNING Wednesday, June 12, 1963

CARLMONT STUDENT BODY President Allan Martin and fellow students Rip Sears and Ann Honsinger view a cement-filled coffin chained to a tree in the school yard. Police estimated the coffin weighed a ton and a half. Belmont and San Carlos police converged on the school grounds early Monday morning after reports that there were scores of cars and an estimated 200 students milling about the area. In addition to the coffin, the youths left hundreds of beer cans and liquor bottles scattered about the grounds. A number of youths were apprehended by police and scheduled for conferences with juvenile authorities.

(Times photo)

Judge Voids Menlo Park Tax Election

Failure to Print Notice Said Cause

Vote Had Upped District's Tax Rate

The April 16 election in which Menlo Park school district voters approved an increase in the district tax rate from $1.99 to $2.16 per $100 of assessed valuation was declared invalid Monday by Superior Judge Wayne R. Millington.

The judge's decision upholds the action of County School Superintendent James R. Tormey in refusing to certify results of the election. The tax increase was approved by a vote of 1914 to 1014.

Tormey based his refusal to certify results of the election on grounds that the district had failed to comply with the state education code by not publishing a notice of the tax election in a "newspaper of general circulation."

District Attorney Keith Sorenson then filed suit on behalf of the district, asking the court for declaratory judgment validating the election.

Legal Error

(District officials said that failure to publish legal notice was an oversight in the hustle and bustle of preparing for the election.)

To make matters worse, the $1.99 rate was to expire on June 30 of this year, at which time the permissive tax would revert to 90 cents.

In his decision, Judge Millington says:

"It is true that courts are hesitant in declaring an election inerrors, etc. However, an absolute failure to follow a statute is sufficient to invalidate."

Sorenson today said the court's decision was "very surprising and very discouraging to me, and I am sure to the school board as well."

He said he will recommend to the board that it appeal the decision to the district court of appeal, and, as a "precaution" call a new election.

The board has scheduled a special meeting to discuss the situation for Thursday at 8 p.m. in the administration office, 555 Glenwood avenue.

Sorenson said he believed the district had showed sufficient notice of election with polling place cards and sample ballots containing the tax proposal going to every voter in the district.

Furthermore, he stated, newspapers circulating in the district gave extensive publicity to the election.

"We were convinced a technical omission to publish the 'legal' notice of the election would not invalidate the vote." Sorenson said.

'Fagin' Ring Of Welfare Thefts Told

Children Used To Loot, Is Claim

New charges were filed today against an alleged "Fagin" and six more men and women were arrested Monday in the continuing investigation of the wholesale theft of welfare and social security checks in San Mateo.

Inspector Rex Smith of the staff of District Attorney Keith C. Sorenson said the "mastermind" of the operation, Hugh M. Cummings, 24, of 133 North Fremont street, often used children to help his career of crime. On one occasion, Smith said, Cummings gave a 5-year-old boy and girl a dime each to filch a check out of the narrow slot of a mail box.

Bail Told

Cummings was one of three persons arrested last month and has been in jail, in lieu of bail, since then. Chief Inspector A. L. Lamport said a fourth suspect, Douglas G. Roland, 25, of San Jose, has been arrested in Marfa, Texas, and will be returned here as a parole violator.

Others taken into custody yesterday and booked on forgery charges: Annie Ruth Thurmon, 43, 255 North Delaware street, San Mateo; Allean Cannon, 23, 237½ North Eldorado street, San Mateo; Allen Le Roy Haysbert, 19, 231 North Claremont street, San Mateo; William D. Colter, 18, 319 Ramona street, San Mateo; James C. Simmons, 42, 501 First avenue, San Mateo; and Rena Mae Feaster, 24, 1224 Carlton street, Menlo Park.

All are free on bail except Thurmon, Simmons and Cummings. Bail was set at $250 for the women, $500 for Haysbert and Colter, and $1000 for the others.

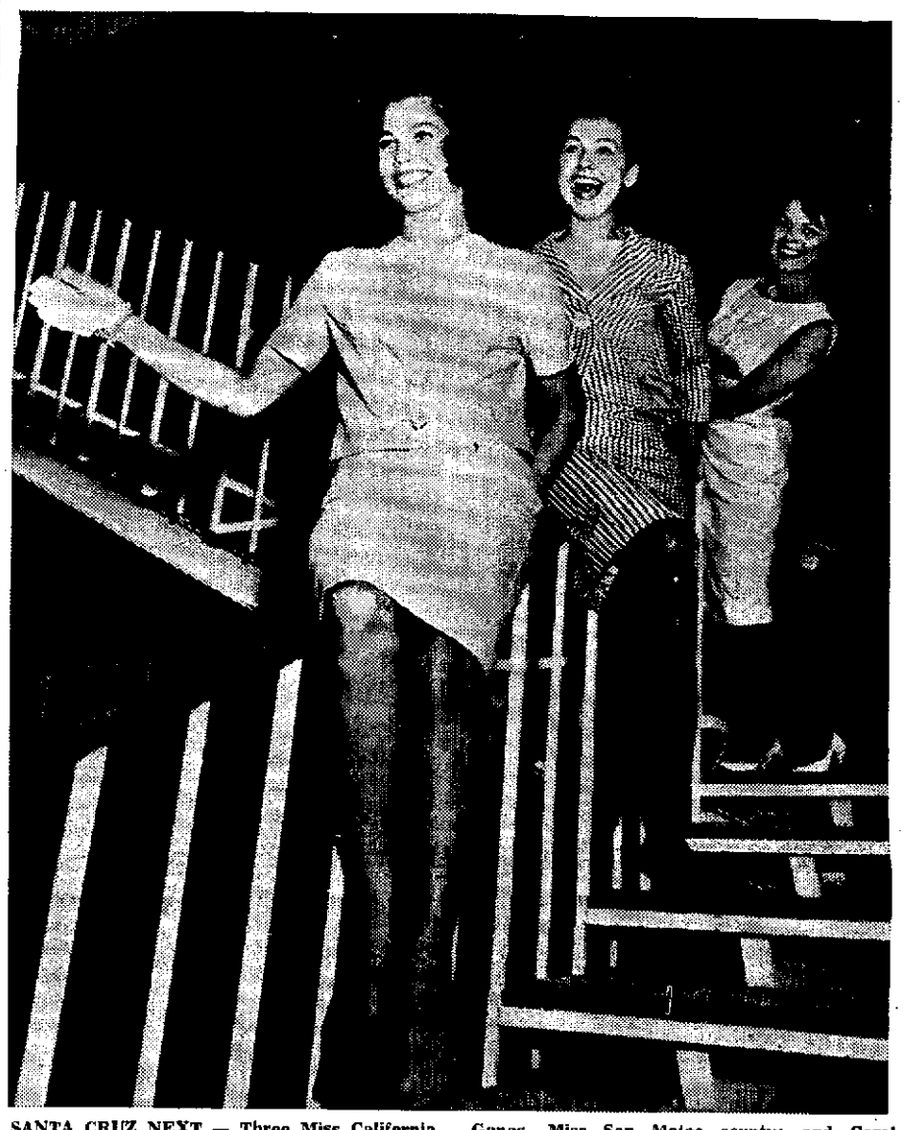

SANTA CRUZ NEXT — Three Miss California contestants in the Miss America contest show how it is to turn the last corner in the quest for the coveted beauty title, in a visit to the Hyatt House, Burlingame. Left to right, they're Gale Hiett, Miss San Francisco; Christy Ganas, Miss San Mateo county; and Carol Huff, Miss Santa Clara. They'll return again to San Mateo Thursday when they attend the Peninsula Press club-United Crusade press reception at Hillsdale Inn.

Our Oddest Auction To Be Held in Menlo

How would you like to own 500 fans? Or 120 Gay Nineties costumes? Or an antique Hebrew Bible? Or a rug made of llama pelts?

Chances are good you can pick them up for a song.

They are just a few of the thousands of items in the estate of the late William Forsythe of Menlo Park that are to be auctined off by Coroner-Public Administrator Paul B. Jensen within two or three weeks.

Forsythe, a retired Southern Pacific auditor, and his wife, who died in 1956, were inveterate collectors — of just about everything. The articles they left more than fill two houses and a garage on the Forsythe property at 1355 Santa Cruz avenue in Menlo Park.

Many of the items are little more than junk. Others are very valuable, such as an Italian music box valued at $750. And a hand carved chair worth $200.

Everything found in the place after Forsythe's death last January will be offered at auction. Jensen estimates that the articles on the place are worth at least $28,000.

Auction Set

There are so many items to be sold that the auction will go on for several days. The list of articles, single-spaced on legal-sized paper, fills 31 pages. Jensen said the place will be thrown open for public inspection in advance of the sale. Sealed bids will be taken but there will be further oral auctioning at the time of the sale.

Scots' Native

Forsythe, who was 74, was born in Scotland and went to work for the SP in 1903, retiring 10 years before his death.

Jensen said he and his wife liked to throw big parties at their Menlo Park home, on occasion having as many as 400 guests, all of whom could be seated. The Forsythes enjoyed costume parties and it was not unusual for them to ask their guests to make use of the hundreds of costumes they kept on hand. Some times Forsythe would hand out his collection of 500 fans, for which he once turned down an offer of $1000.

After his wife's death, Forsythe gradually became a recluse and was seldom seen by his neighbors. When he was found dead in his bedroom January 21, it was estimated that he had been dead for a month.

In addition to the articles in the houses and garage, Forsythe left the real estate itself, valued at $40,000, and about $6000 worth of SP stock. He left no will, however, and the estate, once it is converted to cash, will be distributed among nine relatives, most of them living in Scotbale. His closest survivor is a niece living in Canada.

Belmont Hearing On Ralston Ave.

The Belmont city council decided Monday to hold a rehearing July 8 on the matter of whether to close a proposed ingress from Coronet boulevard to the Safeway store to be constructed at Ralston avenue and Alameda de las Pulgas.

In a 3 to 2 vote two weeks ago the council decided to uphold the plea of Mr. and Mrs. Wade McVay, 2704 Coronet, and not allow access from that street because of traffic congestion and pedestrian use by school children.

Monday's action followed receipt of a letter from W. A. Landtbom, realty department representative for Safeway, who protested that the firm had not received notice of the hearing at which the council took its earlier action.

Furthermore, Landtbom said in the letter, Safeway contends the petition submitted by the McVays seeking closing of the access is invalid because results of the referendum election approving the Safeway store leaves the council without jurisdiction.

Rehearing

The letter requested a rehearing in order that Safeway could present its case.

City Attorney Sam Whiting said in a written opinion to the council that there is no city ordinance provision which would prohibit the council from conducting a rehearing. Also, the attorney's opinion stated, the council has adequate grounds to hold such a hearing because sufficient notice of the original hearing apparently was not given.

Councilman Wallace Benson noted that official notice of the hearing was published only in a local weekly newspaper.

"It is the responsibility of the city to notify the people outside the city," Benson said.

His fellow council members concurred and agreed to the rehearing.

Turned Down

Also scheduled for public hearing at the council's July 8 session is an appeal by Schmitz-Lennert Development company to a planning commission decision turning down apartment zoning of eight lots in the Belle Oaks subdivision between Middle and North roads to allow a proposed apartment project.

A hearing was slated by the council for June 24 on the application of Bellshore corporation and Guido Gasivoda and Associates for M-H (manufacturing) zoning of a 65-acre site east of Bayshore freeway adjacent to the north border of the Belmont recreation area.

The planning commission has recommended the requested zoning for the area, which presently is unclassified.

San Mateo Dream Girl Search On

The search for the City of San Mateo's "Dream Girl" has been officially launched with a joint announcement by Bob Coppock, city personnel director and Ken Brown, chamber of commerce manager, setting the date for the selection of the winning "Dream Girl" candidate for July 10.

This years contest and judging will be held at the new City Hall at 300 West Twentieth Avenue. The successful winner of the contest will be entered in the annual county-wide Fiesta "Dream Girl" contest. The winner will reign as queen of this year's San Mateo County Fair and Floral Fiesta, August 2-10.

Contestants must be between the ages of 16 on or before July 18, 1963, and 26 on or before August 28, 1963. She must not have been married and must have lived in the County of San Mateo not less than one year immediately prior to August 28, and must be a resident of the City of San Mateo or adjacent unincorporated areas.

Applications to enter the judging may be obtained either at the personnel department in the city hall or at the chamber of commerce headquarters, 106 South boulevard.

S.S.F. Boys Set 4 Fires In 1 Day

With school not due to let out for the summer vacation until the end of the week, South San Francisco firemen reported today that children are apparently already getting in the vacation mood. Of five fire calls answered by the department Monday, four fires were apparently started by juveniles.

In the fifth fire at 6:17 Monday night, some 60 employes were evacuated from the DuPont plant at 160 South Linden avenue when high powered lines leading into the plant began to burn and set a wooden power pole on fire outside the plant and caused smoke to pour from a fuse box inside the plant, Battalion Chief Jack Drago reported.

Carlos Tax Transfer Is Valid: Judge

The constitutionality of the San Carlos city council's action in transferring the city tax collecting and assessing functions to the county has been upheld by Superior Judge Wayne R. Millington.

In a decision Monday, Judge Millington sustained a demurrer filed by City Attorney Melvin Cohn asking that a petition for writ of mandate seeking to rescind the council action be discharged.

The writ, filed by Joseph C. Williams, former mayor and councilman, contended that the council action was unconstitutional because it abolished the tax collector's office without a vote of the people thereby violating the city's civil service ordinance.

Judge's Ruling

In his decision, Judge Millington said:

"It will be noted that Ordinance 566 (authorizing the transfer) does not abolish any department, etc., but merely transfers certain duties to the appropriate offices of San Mateo county."

Attorney Harlan Veal, who filed for Williams, said in a prepared statement this morning that, "We will study the court's decision to see whether or not an appeal is in order."

"It seems the right of the people to vote on fundamental organic changes in the structure of their local government should be preserved."

Law allows a period of 60 days in which to file an appeal. Williams is on a three-months motoring trip to the east and was not available for comment.

Yesterday's decision was the second court defeat for opponents of the tax transfer.

Youth Hurt Celebrating Final Exams

A Stanford university student celebrating the completion of final exams was critically injured Monday night when he fell 14 feet from a balcony to the concrete apron of a swimming pool at the Menlo Park apartment where he resides.

Admitted to the intensive care unit of Palo Alto-Stanford hospital with head injuries, a crushed nose and multiple facial lacerations is Kent Huston, 24, of 842 Coleman avenue.

Police said Huston and three other students were celebrating in Huston's apartment and evidently got into a spitting contest after consuming three beers and two glasses of wine each to celebrate the end of final exams.

The other students, Lance K. Cannon, Charles D. George and Steve Warm, all residents of the apartment building, told police that Huston spit into the swimming pool from the balcony.

Then, to try for more range, Huston stepped back to gain momentum and when he reached the 40-inch high rail lost his balance and fell over, police reported. The mishap occurred at 10:30 p.m.

S.S.F. Master Plan Shown to Board

Some 40 municipal officials representing every city board met Monday in the South San Francisco city hall to hear a presentation by William E. Spangle Jr., planning consultant, of a long awaited master plan for future development of the city.

Most of the plan had been presented in parts to most of those present, representing planning commissioners, city councilmen and members of the park and recreation commission, the personnel board, the parking authority, the housing authority and an old master plan committee.

The only question came from Vincent Mager, local newspaperman, who asked about an extension of a southern Bay crossing from the terminus of Route 229 at the southern end of the city.

Mager questioned whether the southern crossing should not be shown at the end of Market street in Daly City, which is eventually scheduled to be extended across San Bruno mountaon to Brisbane and Serra Point.

Spangle said that not only is the terrain more suitable for a southern crossing at the location shown in the plan, but that the more southerly route would take care of traffic from the San Francisco International airport, which is the greatest traffic generator in the County. He added that it would be more easy to disperse cross county traffic onto the future outer Bayshore highway, the Bayshore freeway, El Camino Real and Junipero Serra boulevard from Route 229.

Planning commissioners will hold public presentations of the plan next Monday and on July 1.

Killer Whales Off S.M. Coast

Killer whales were spotted off the Half Moon Bay Coast at 12:30 p.m. Monday reported Police Sgt. Fred Ceranski of the Half Moon Bay police department.

Ceranski fired several shots at the largest whale but it remained about 100 yards off shore opposite Miramar hotel. He warned swimmers and surf board riders to stay clear of the area.

Brauner Is Plan Chief

Burlingame city planners Monday night elected new officers with John Brauner as chairman, replacing Everett Kindig.

Frank Cistulli was elected vice chairman, replacing Brauner. Edward Moore was re-elected secretary.

Swami Says He's Guilty

Arthur Long, 40, the sometime swami and alleged burgler and bad check artist, and his pretty accomplice, Patricia York, decided to make no contest of burglary charges they are facing.

At the Hall of Justice Monday in San Francisco, Long pleaded guilty to two of seven first degree burglary counts against him, and Miss York admitted one of five that she faced.

The outstanding counts were dismissed on motion of Assistant District Attorney Walter Gibbini. Superior Judge Harry J. Neurbath will sentence the two tomorrow.

The pair was trapped with much of their loot in a Pacifica hideaway on January 21. They are suspected of netting about $200,000 in cash and valuable in entries to wealthy homes in cities from San Francisco to Hillsborough.

Pills Stolen in Burlingame

Someone hoping to get "high" apparently stole 800 pills which may help him do so, Burlingame police were told Monday by druggist Harry H. Ambrunn.

The operator of Hansen's drug store, 1401 Broadway, Ambrunn told police someone took a bottle of 800 nembutal capsules from his store over the weekend.

The jar, labeled with the brand-name Abbott, was filled with yellow capsules filled with 1½ grams of white nembutal powder, Ambrunn said. He said the wholesale value was $16.20. The jar, Ambrunn said, apparently was taken from the counter, or a shelf, while the pharmacist turned his back to fill another prescription.

World Reporters Visit San Mateo

A dozen young newsmen from all over the world visited San Mateo county Monday as they wound up a year's study of the United States.

The participants in the 1961-63 Foreign Journalists' Institute arrived last August, toured the country, worked three months on American newspapers, attended a semester of college in Minnesota, and are now headed home via a final tour.

The program is privately sponsored, and was set up to provide foreign opinion makers with a true view of this country.

According to the young men who are reporting their experiences to newspapers back home, the true view is often different than they expected.

Sufian bin Abdul Ghani, 24, a senior reporter for the Utusan Melaue in Malaya, said:

"We find that many of our conceptions were misconceptions. It is good to find that employers in this country care about their employes. We had always heard that capitalists care about nothing except profits."

Eugene Forson, 25, reporter for the Ghana News Agency, commented that newsmen are about the same everywhere, but that this country's newspapers concentrate perhaps too heavily on local news.

"In Ghana," he said, "we depend on news agencies for national and international news, not for local coverage. Our newspapers try to keep people informed of world issues."

THE POST

SAN MATEO POST

J. HART CLINTON, Editor and Publisher

Amphlett Printing Company, Owner

The San Mateo Post is a newspaper of general circulation, established as such in the Superior Court of San Mateo County.

Subscription Rate, $2.00 Year. Telephone DI 3-1831

Wont' Quit Pomeroy

Undersheriff Wesley A. Pomeroy said today he has changed his mind about leaving the sheriff's office to practice law.

"After weighing the whole matter carefully," he said, "I have decided to stay indefinitely. The main reason is I like my job. And it is a real pleasure to work for a man like Sheriff (Earl) Whitmore."

After his graduation from law school, which he attended nights while working his way up through the ranks in the sheriff's office, and his admission to the bar, Pomeroy said he expected to resign this fall and enter private practice.

"Law enforcement has been my career for 21 years," Pomeroy said in explaining his change of heart, "and I would like to continue. There are many interesting programs developing in the department, such as the new honor camp, which already promises to be the best anywhere on the county level. This is one of the finest police departments anywhere."

His salary is scheduled to be boosted to $1133 a month in August.

STARTS TUES. JUNE 18

ON STAGE! IN PERSON!

VAN JOHNSON 'MUSIC MAN'

$1 to $2.95 TOP

RESERV. TH 1-2781

Ben Kapen's Melodyland BERKELEY AUD.

Jet Noise Relief Is Promised

Sound abatement officials at San Francisco International Airport Friday promised additional relief from aircraft noise over Peninsula cities with completion of the new runway extension in September.

Instrument landing facilities on existing east-west runway are now going into effect and should help the sound problem.

Captain William Townsend of the sound abatement committee said the wind and weather conditions at this time of year tend to make sound more noticeable. He said there is also an increasing number of long-distance flights in which the planes leave here heavily loaded with correspondingly lower takeoffs. The noise from these flights will be abated when the longer runway goes into use, he said.

A committee received 11 complaints from residents in San Bruno, San Francisco, South San Francisco and Hillsborough. The committee noted that normally strong winds for this time of year apparently have increased the effect of jet takeoff noise.

They said that another factor in the increased number of complaints is that warmer weather allows more people to have windows open and thus hear the planes better.

Speaking before the committee were San Mateo County Supervisor T. Louis Chess, South San Francisco City Manager Eugene Aiello and San Bruno ity Manager Gerard Vergeer.

Each of these officials reported other complaints from citizens and were told that there has been no change in airport takeoff technique. They were promised that the airport and all airlines would continue to do what they can to abate the sound.

Officer Hurt In Car Crash

An Atherton policeman was injured early Sunday when a patrol car he was driving was struck from behind on El Camino Real at Maple avenue.

Officer Robert Cawley, 34, was admitted to Sequoia hospital wth a back injury following the 12:05 a.m. accident. A reserve officer, David Mace, who was riding with Cawley was shaken up.

Police Chief Leroy Hubbard said Cawley was stopped waiting for oncoming traffic to clear in order to make a left turn off the highway onto Maple. The patrol car's turn blinkers were in operation, the chief reported.

The vehicle was hit by a car driven by Ruben Hernandez, 26, 53 Laurel street, Redwood City. He was lodged in county jail on a charge of reckless driving and of driving with no operator's permit. Hubbard said Hernandez has never had a driver's license.

Also jailed was the car's owner, Pascual Pimentel, 35, of 53 Laurel street, who was charged with being drunk. Hubbard said Pimentel was a passenger in the car.

Give Dad the comfort of merry-stepping slip-ons

Hush Puppies

BREATHIN' BRUSHED PIGSKIN CASUAL SHOES BY WOLVERINE

10.99

Handsome Hush Puppies "Trim Top" slip-ons made to celebrate Father's Day and the whole year! Decorative elastic braid increases the good looks that last, thanks to special tanned-in-protection against water, dirt, even stains. When these casuals get dirty or scuffed, a mere brushing makes them new again. And Dad will be amazed at their lightweight comfort. In sagebrush brown, gunsmoke. Sizes 6½-12, S-N-M.

use Laurel's Charge Plan or your BankAmericard

LAUREL SHOES

HILLSDALE • SAN CARLOS

Hillsdale open Monday, Thursday, Friday nights

A Granat Special! $19.95 Plus Fed. tax

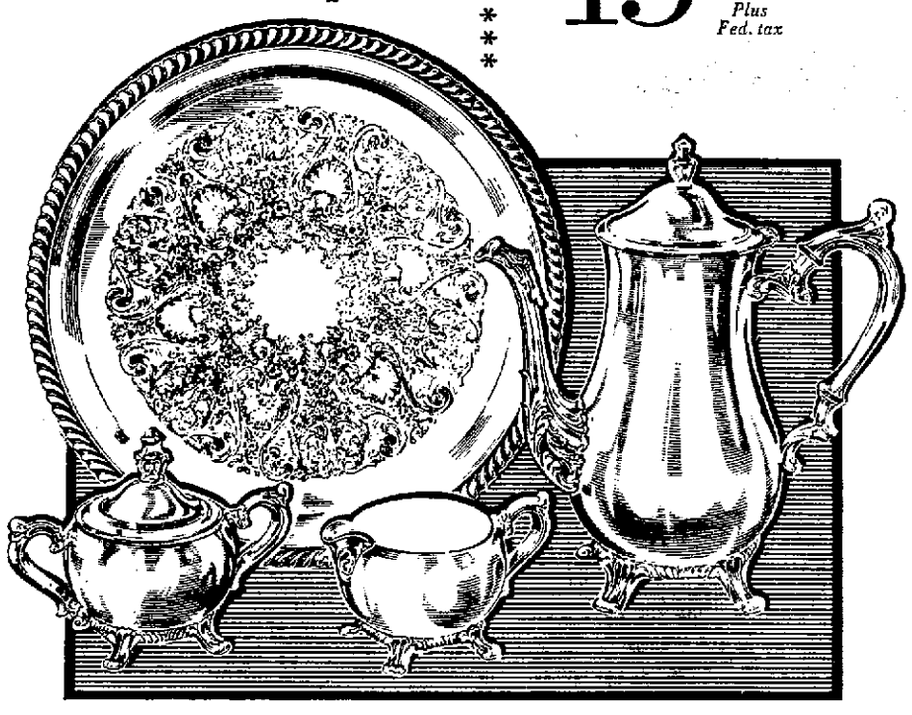

EXQUISITE

4-Piece Coffee Service

in famous Wm. Rogers Silverplate

A delightful addition to any home. This elegantly carved and footed service includes 9-cup coffee pot, covered sugar bowl, cream pitcher and 12½ inch round tray that offers unlimited uses for serving convenience. A wonderful value at just $19.95 for the complete set!

Made by The International Silver Company

Charge it, or convenient terms, if you wish

GRANAT BROS

74 HILLSDALE MALL

Hillsdale Shopping Center

Happy VACATION DRIVING SALE

REPLACE THOSE AUTO NEEDS NOW AND HAVE A PLEASANT VACATION TRIP!

DRIVE COMFORTABLY

AIRCOOL CUSHIONS 98¢

Spring Type. Colorful vinyll coated fibre.

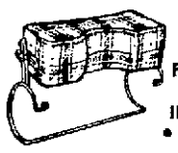

FULLY ADJUSTABLE HEAD REST

Foam filled. Adjustable.

RIDE IN COMFORT • Priced Low... 2.19

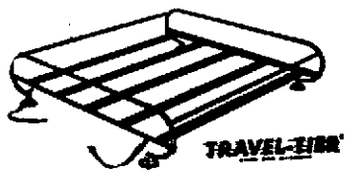

TOP CARRIER

A carrier with super quality features throughout. 4 wide rigid steel hat design channels for strength. Heavy gauge side angles and tubular side rails. Polychrome baked enamel finish.

38" x 36" model #RO..... 9.95

TRAVEL-TIER

AUTO COMPASS

With Double Compensators

Accurate! Reliable! For Car or Boat.

EASY MOUNT BRACKET

NOW ONLY 1.49

A MUST FOR THOSE LONG SUMMER TRIPS

The Easy Way To Start A Stalled Car

BATTERY CHARGER 8 Ft. CABLES

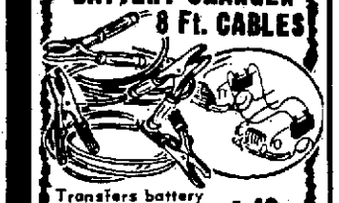

Transfers battery power to stalled car from another car's battery. 1.49 pair

HOT WEATHER SIZZLERS

FOLDAWAY-See-Thru AUTO VISOR

Moulded high quality rigid plastic. Visor reduces eye strain and driving fatigue. Attaches securely to any car's sun visor.

YOURS FOR 79¢

THERMOMATIC® BANTAM FRIDGE PORTABLE ELECTRIC REFRIGERATOR

Plugs in anywhere on 110 A.C. or 12 volt battery system. 39.88

INSULATED LUNCH BAG

• Zipper Top • Plaid Design

Perfect for keeping lunches cool-fresh. 1.49

AUTOMOTIVE CLEAN-UP BARGAINS

SIMONIZ NEW CREAM CAR WAX 10 OZ. SIZE 98¢

Paste Wax & Cleaner — All in One!

Deluxe ADJUSTABLE Auto TOP CARRIERS

Secure installation on any car without the use of suction cups. Heavy Duty

Fits All Cars

NON-SLIP LOCK

Special Low Price 8.95 #GOL

TISSUE DISPENSER

• ALWAYS HANDY

Fits under dash for easy reach tissue dispensing. 1.19 #D-5

SEALED BEAMS

HEADLAMP UNITS

Latest sealed beam types. All guaranteed.. 98¢ All cars

2 Gallon GAS CAN

Plastic Spout

Ideal For CAR, BOAT, LAWN MOWER

• Leakproof, seamless steel with a flexible pouring spout.

PRICE CUT TO 78¢

SIMONIZ LIQUID BODY SHEEN PINT CAN 98¢

SALE Special

BIG 9 FOOT x 12 FOOT Plastic DROP CLOTH

Covers & protects from dust, paint & weather!

NOW ONLY 29¢

AUTO GARMENT HANGER

• Use in Car or Closet • Fits All Cars

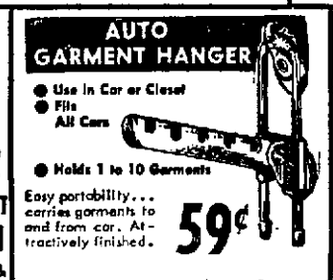

• Holds 1 to 10 Garments

Easy portability... carries garments to and from car. Attractively finished. 59¢

LONG HANDLE "Pointed" SHOVEL

Well balanced.

SAVE NOW 1.69 American made

ARM REST COVER

Protects new upholstery.... covers old, worn upholstery. Easy, secure installation. 98¢

TOP BRAND AUTO TUBE

Sizes to fit all popular cars. 1.98

Famous JOHNSON Chrome CLEANER 8 OZ. CAN 29¢

ROTARY CAR WASH BRUSH

For Auto, Boats, Windows

30" HANDLE TVE #524 3.89

Automatic SUDS DISPENSER

CHILD'S Auto SAFETY BELT

• Permits Child To Stand, Sit Or Lie Down • Install Without Tools

1.49

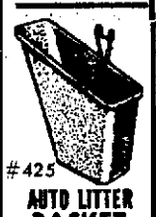

#425 AUTO LITTER BASKET

Hangs under car dash. Soft plastic

Sale 89¢

Magnetized X-TRA-KEY HOLDER

Sticks to steel! Don't be locked out of your car by accident!

NOW ONLY 29¢

EVEREADY FLASHLIGHT BATTERIES

"C or D" size also used in many Toys. LIST 20¢ 9¢ Ea.

SPECIAL

SUCTION GRIP ASH TRAY

Cuts the Price 22¢

TRANSISTOR "MOTOROLA" CAR RADIO

• Golden Voice Speaker • Volumatic Control Holds Sound Constant

28.95 12 volt cars

Negative ground

ALL PURPOSE FOAM RUBBER PAD

100% Solid Foam Filled

Fits All Makes of Station Wagons Including Compacts

Ideal For Beach & Lawn Pad

REG. 10.89 NOW ONLY 4.29

48" x 72"

Car-Window WASH BRUSH

SAVE that money you spend having your car washed! With this efficient wash brush you can do the job yourself in minutes! Brush is securely set in mar-proof rubber head.

69¢ #130 30" handle plastic bristles

TIRE PUMP

Equipped with 17" hose. Has check valve and deflator pin.

Special 88¢

General Purpose PORTABLE CHROME SPOTLIGHT-TROUBLE LIGHT

Plugs into cigarette lighter socket. Has powerful sealed beam unit.

3.69 6 or 12 volt

ONLY AT SHERBA'S 'NEW'

pressurized fire extinguisher with famous 'LIFE-GUARD' pressure gauge shows its ready. For homes, boats, cars, trucks, etc. Coast Guard Approved, Underwriters Lab., Federal Aviation Agency.

7.88

WE'VE CUT THE PRICE! Save!

FULLY GUARANTEED

TWIN LEG BUMPER JACK

BE SAFE! BE SURE!

TAKE HEAVY LOADS • WILL NOT SHIFT

Long swivel hook with a combination front and rear bumper bracket.

SPECIAL PRICE! 7.95

AIR 'n SEAL

Flat tire inflator and Sealer. Guaranteed not to gum up tires or unbalance wheels.

98¢

Car Visor MIRROR

A fine aid to grooming while traveling!

Clamps on to any sun visor 39¢

HA-4G

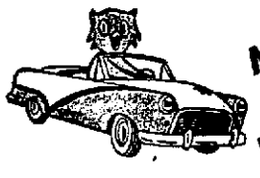

Motorists Wise Patronize SCHERBA'S AUTO STORES

BANKAMERICARD

Since 1946

MILLBRAE

On El Camino at Capuchino Drive

OPEN 7 DAYS Friday 'til 9:00

SAN MATEO

On El Camino at 39th Ave.

OPEN 7 DAYS WEDNESDAY THURSDAY FRIDAY 'TIL 9:00

SALE ENDS 6 P.M., MONDAY, JUNE 17th — SUBJECT TO STOCK ON HAND

APPLIANCES · TV · STEREO

SALES and SERVICE

Hi Lo

SAN MATEO COUNTY'S MOST PROGRESSIVE DEALER

RCA VICTOR Television • Stereo | GENERAL ELECTRIC Appliances | GENERAL ELECTRIC TV • Stereo | TAPPAN Ranges | O'KEEFE & MERRITT Ranges | KITCHEN AID Dishwashers | RCA WHIRLPOOL Appliances

Progress Is Our Most Important Product

GENERAL ELECTRIC

REFRIGERATOR-FREEZER

TB304W3

SPRING SPECIAL

DON'T BUY A REFRIGERATOR 'til you have seen this beautiful new 13.2 cu. ft. refrigerator - freezer combination from General Electric.

Here is your chance to get rid of that old and inadequate refrigerator you have been putting up with for so long and replace it with this gleaming new refrigerator-freezer combination at a price you are bound to like, and with features you would expect to pay more for. Just think, no more messy defrosting of the refrigerator, and think what you can do with all that storage in the big 108-lb. freezer section. And don't overlook the beauty it will add to your kitchen with its clean and modern design.

We think you owe it to yourself to come in and see it. The refrigerator will convince you this is what you have been waiting for, and at a price you did not expect to find.

- **Big 13.2 cu. ft. Capacity**
- **Two Door Convenience**
- **Convenient Butter Compartment**
- **Door Shelves-Freezer-Refrig.**

High 64" Wide 30½ Deep 25¼

- **Automatic Defrost Refrigerator**
- **Big 108-lb. Zero-Degree Freezer**
- **No Coils on Back. Fits Flush**

NOW ONLY $278

SEE US FIRST FOR APPLIANCE SERVICE

Progress Is Our Most Important Product

GENERAL ELECTRIC

The WELLINGTON

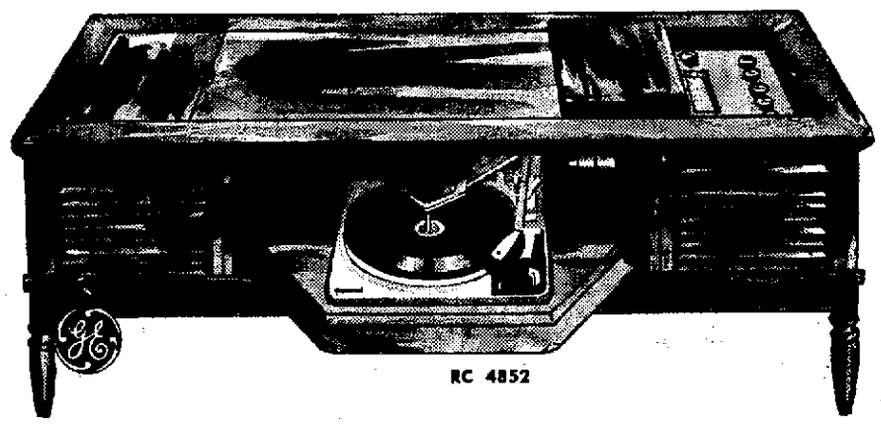

RC 4852

STEREOPHONIC ELEGANCE IN RICH EARLY AMERICAN MAPLE. Start with a distinctive new idea in cabinets for high fidelity stereo — a coffee table! Design it in all-wood cabinetry to suppress vibration, and add genuine maple veneers. Blend in the graceful, tasteful lines that are so much a part of our heritage. Then, the final touch—perfectly matched and balanced components to assure true high fidelity reproduction. A new General Electric recipe, and you'll love it.

SWINGAWAY GARRARD 4-SPEED CHANGER. Quality Garrard changer with 11" professional type heavy duty turntable. Plays stereo or monaural records. Automatic shutoff of entire set after last record.

MULTI - DIRECTIONAL SIX SPEAKER SYSTEM. Two 4-inch tweeters and one 8-inch woofer in each channel, six speakers in all.

AM/FM/FM-STEREO TUNER. General Electric designed and built this tuner for AM/FM or FM Stereo broadcasting. Automatic frequency Control minimizes tuning drift.

ALL - WOOD CABINETRY. Genuine veneers over solid lumber core suppresses vibrations and enhances richness of styling.

DUAL CHANNEL STEREO AMPLIFIER. Provides a frequency range for full orchestra sound. Power transformer for full fidelity and minimum hum.

GENERAL ELECTRIC C-100 CERAMIC STEREO CARTRIDGE WITH DIAMOND STYLUS. Diamond long wearing record stylus for 16, 33 and 45 RPM's. Synthetic sapphire for 78's.

AND ONLY 329.95

Less Trade-in

SEE US FIRST FOR TELEVISION SERVICE

NO MONEY DOWN • EASY TERMS
LIBERAL TRADE ALLOWANCE

RCA Whirlpool

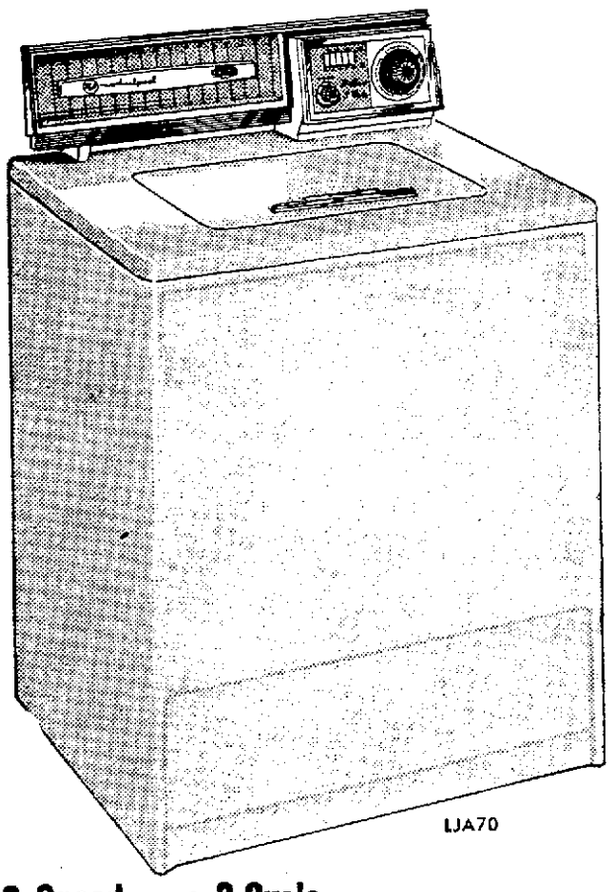

LJA70

How the RCA WHIRLPOOL washes fabrics so beautifully clean... so gentle... time after time!

Keep the family's clothes clean and neat with this 3 cycle, 2 speed automatic that gives bedding and playclothes the vigorous washing they need, yet pampers sheers and handmades with a shorter, slower cycle. The action of the patented Surgilator agitator creates a "million" changing currents that gently "squeeze" sudsy water through fabrics to remove even deep-down soil. Then, the most thorough rinsing known . . . penetrating spray rinses plus agitated deep rinse, then more spray rinses . . . FLUSHES away soil and soap scum. Finally, Free-Flow draining carries wash and rinse waters away from clothes and out the tub's 1199 drain holes. Washing, rinsing and draining work together to give you really clean clothes.

- **2 Speed • 3 Cycle**
- **Rust - Resistant Cabinet**
- **3 Level Water Selector**
- **Unique 3 Point Suspension**

29" Wide 25½" Deep 36" High

- **5 Wash and Rinse Temps**
- **Porcelain Enameled Top**
- **Self Leveling Feet**
- **Pump Protector**

NOW ONLY $229.95

With Your Old Washer

SEE US FIRST FOR APPLIANCE SERVICE

Progress Is Our Most Important Product

GENERAL ELECTRIC

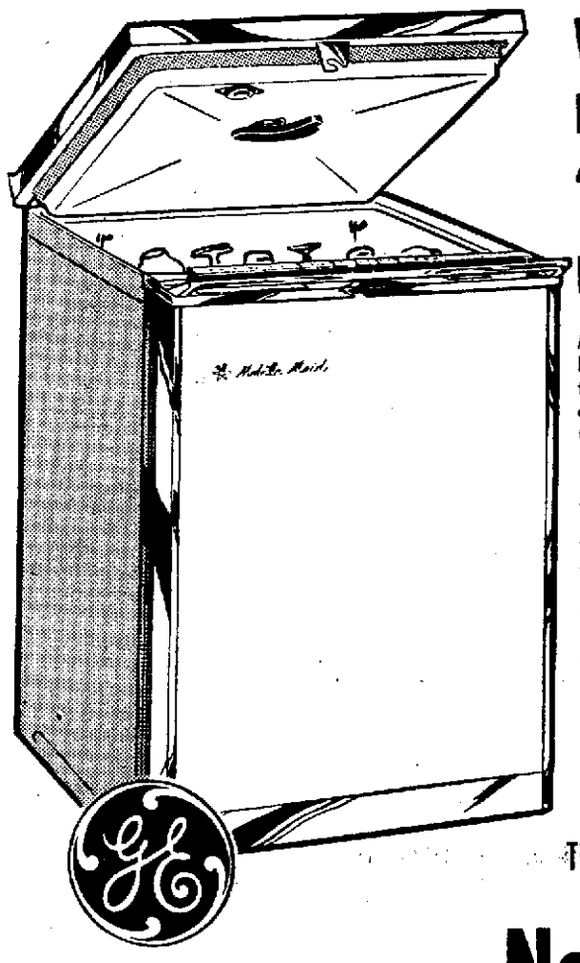

Why should you buy a General Electric "Mobile Maid" portable dishwasher?

Mom's day starts with fixing breakfast, getting the kids off to school and Dad off to the office on time. She makes the beds and cleans the house . . . and maybe stops for a coffee break after fixing the kids' lunch and sending them off again.

After fixing dinner and getting the kids bathed . . . she's all in . . . and certainly doesn't feel like wallowing up to her elbows in hot soapy water doing the dinner dishes. This machine was invented to help her relax. After loading it and turning the dial . . . the dishes are washed and dried ready to put away . . . all done while Mom is sitting with you watching TV, or reading to the kids before bed.

Remember: IT DOES EVERYTHING
EVERYTHING . . . including scraping and drying
EVERYTHING . . . including fine china and pots.

The Mobile Maid Does Everything BETTER

Now only $168.00

By any measure...

There is nothing "just as good as" General Electric

OPEN FRIDAY NITE 'TIL 9 P.M.

SEE US FIRST FOR THE LOWEST PRICES

Hi Lo 550 EL CAMINO • BELMONT • LYON VAN & STORAGE BLDG. • 1¼ MILES SOUTH OF HILLSDALE Hi Lo

SELLS • DELIVERS • SERVICES • GUARANTEES SATISFACTION • LYtell 3-8237

Talk of the Times

By MARY JANE CLINTON

NEWS NOTES . . . a summer in Europe in store for **Mr. and Mrs. Joseph Celotti** (Lynn Dreyfuss) who leave June 18 by polar flight and will tour the continent by the new Eurorail . . . the couple was married a year ago April at the home of Lynn's mother, **Marian Hall Dreyfuss** . . . Lynn graduates from San Jose State college with honors (and has been a member of the honors history society) and will teach next fall at Mt. Eden in the Hayward district . . . . Joe teaches at nearby Washington High school in Fremont . . .

Several Peninsulans were in Berkeley this weekend attending fiftieth reunion activities for the University of California class of 1913 . . . highlights included a reception Friday at the president's house given by **Mr. and Mrs. Clark Kerr** before the banquet at the Claremont hotel; attending commencement exercises on Saturday; and a picnic at the Bohemian grove on Sunday . . . local alumni include **Donald C. Bennett** of Millbrae, **Miriam Feldheym** of Menlo Park, **Mr. and Mrs. George N. Keyston**, and **Mr. and Mrs. Douglas See** of San Mateo, and **Mrs. John Landrum** of Burlingame . . .

CALENDAR CIRCLES . . . mid-October dates set for St. Matthew's Antiques show . . . Mrs. Ellsworth Cipperly, who was chairman of the past fall's show, will again mastermind the event which will take place on October 22, 23, and 24 at the church . . .

TRAVEL LOG . . . **Mr. and Mrs. George Winters** of Burlingame have returned from an 11 months' trip around the world . . . the couple, who departed in spring of last year, bought a car in England and motored through Europe; golfed in Scotland and Ireland; and visited all the major capital cities of the world . . . the travelers spent several months in Honolulu where they took an apartment and renewed acquaintances with several old friends . . . among them, **Mr. and Mrs. Thomas Chapman** (who belonged to the Peninsula Golf and Country club when they lived here) and the **Mitchell Nassers** . . . they'll return the Nassers' hospitality next month when the couple visits here as the Winters' houseguests . . . the Winters now plan to spend the rest of the year at home and Madeline Winters will renew her activities as a member of the Peninsula club's eighteen-holer golf group . . . son **George**, a senior at San Jose State college, is home for the summer.

NURSERY NOTES . . . their fourth son, named **Paul Daniel Buschini**, born May 29 in Concord to **Mr. and Mrs. John Buschini (Chloe McConaghy) of Lafayette** . . . he's the brother of **Matthew, Mark, and John Buschini** and the grandson of **Mr. and Mrs. Jerry Buschini** of Hillsborough and of **Cutler McConaghy** of Eureka and **Mrs. Carl Harlow** of Chicago, who has been here with her daughter . . . the infant's aunt and uncle are **Dr. and Mrs. Millard Hyland** (Gloria McConaghy) of Cincinnati and his great grandparents are **Mrs. Anthony Buschini** of Berkeley and **Mr. and Mrs. John Gellono** of San Mateo . . .

Mr. and Mrs. John R. Holmes have returned from Phoenix where they have been visiting their son and daughter-in-law **Mr. and Mrs. Dennis H. Lyon** (Ann Holmes) and the Lyons' new daughter, **Janice Elizabeth** . . . paternal grandparents of Janice, who was born May 21, are **Mr. and Mrs. Russell Lyon** . . .

artell's gallery
distinctive paintings and frames
20 W. 41st Ave., S.M. 341-6638

Lose 5 Pounds and 5 Inches in 5 Days
GET A FREE WIG FOR YOUR EFFORT

Clare Stern guarantees you can lose pounds and inches in days without drastic diets or tiring exercise. And, for a limited time, get a free wig when you join Ray and Clare Stern's Health Club! 100% European Hair Wig in blonde, brunette or red hair.

PHONE CLARE STERN TODAY FOR A FREE FIGURE ANALYSIS
DI 2-9464
average $3.50 weekly

Masseuse, swimming pool, steam rooms, baby sitting service, poolside restaurant, bowling lanes and passive exercise equipment.

Ray and Clare Stern's HEALTH CLUB
225 BALDWIN AVENUE NEAR SAN MATEO DRIVE

Walgreens
YOUR PRESCRIPTION HEADQUARTERS (SM)

HILLSDALE SHOPPING CENTER—31st Ave. in FARMERS MARKET
LET US PRICE AND FILL YOUR NEXT PRESCRIPTION
SALE STARTS WED., LASTS THRU SUNDAY

Record Breaker DISCOUNTS!

PRICES SLASHED!
65¢ size Johnson's 9-oz. Baby Powder..... 49¢
67¢ size Fasteeth Denture powder..... 49¢
69¢ size GLEEM Tooth paste..... 49¢
98¢ size Schick Blades Krona 15's... 69¢
$1.23 size Caroid & BILE SALTS 100 99¢
$2.50 size LILT Permanent 1.79
$2.98 size Geritol tablets 40's 2.39

89¢ Size Listerine ANTISEPTIC at Discount! 14-Oz. 59¢

SUPPOSITORIES GLYCERIN; 12's. Infant, adult. Reg. 33¢ 23¢

ASPIRIN 5 Grain U.S.P. Reg. 19¢ 100's 11¢

200 SIZE AQUA-NET HAIR SPRAY 88¢

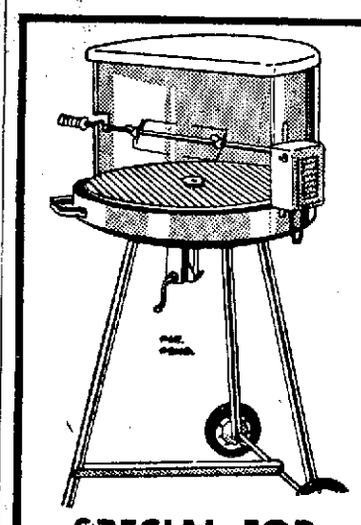

DE LUXE BAR-B-Q GRILL
HOOD, SPIT, MOTOR. YOU WOULD EXPECT TO PAY 14.95
SPECIAL FOR FATHER'S DAY 9.95

SMOKERS' BUYS for Dad's Day!

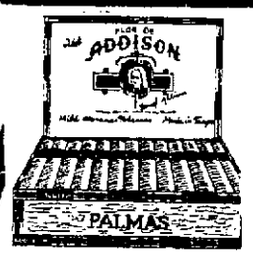

26¢ ADDISON Palmas Cigars Mild Havana tobaccos . . . BOX 50 5.99

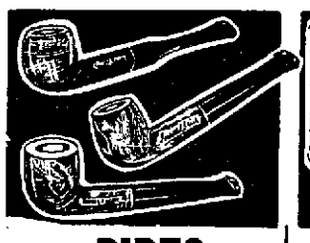

PIPES ALL KINDS From 98¢ To 6.00

$1.59 SELLER! EDGEWORTH or HOLIDAY Pipe TOBACCO in 14-oz. vacuum tin. Your choice..... 1.27

6¢ King Edward Imperials CIGARS Box 50 2.49
$1.49 Kentucky Club TOBACCO 14-oz. tin 1.39

GIVE DAD HIS FAVORITE BRAND CIGARETTES
Kings and Filters Popular Brands 2 Pkgs. No Tax

GIFTS TO DELIGHT DAD!

King Edward 6¢ CIGARS IMPERIALS Box 50 $1.99

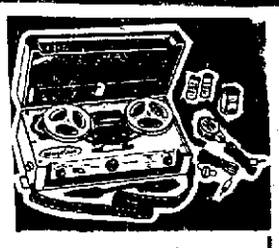

All-Transistor Tape Recorder Mayfair portable; 225-ft. tape, all needs 14.88

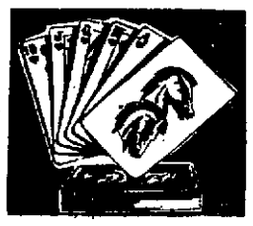

PLAYING CARDS Reg. 75c 59¢

New Tiny Tampon . . . 25% More Absorbent
PURSETTES By CAMPANA
Purse pack of TEN 45¢ | Pack of 40 1.59

Men's Cool-Ray Polaroid Sun Glasses
Dress frame; modern rugged design, popular green lenses.

1.98

"PAL" Stainless Steel RAZOR Outfit
Injector type; adjusts for any beard. With 10 premium blades.

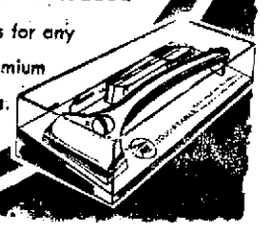

1.95

Plus Fed. Tax on Toiletries, Luggage, Billfolds, Clocks, Watches, and Jewelry

Includes Processing
EASTMAN'S KODACHROME COLOR MOVIE FILM

INDOOR OR OUTDOOR TYPE
8mm Roll Type. 4.60 Value 2.88

ELECTRIC RAZORS AT DISCOUNT PRICES

FAMOUS REMINGTON ROLL-A-MATIC
Reg. 28.50 17.88

NORELCO WITH FLOATING HEAD Reg. 29.95 18.88

SHICK SUPER SPEED Reg. 32.50 14.88

SUNBEAM Model 333A Reg. 29.50 12.99

Royal Signet PORTABLE TYPEWRITER
USE OUR EASY LAY-A-WAY PLAN

Finest Portable Made Pica or Elite Type 39.95
plus 3.47 f.e.t. BLUE OR GREY

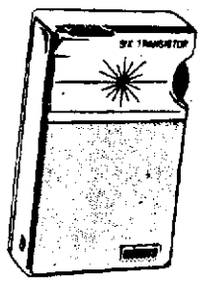

POCKET SIZE RADIO With Earphone Carry Case and Battery

ZEPHYER POWERFUL 6 TRANSISTOR FANTASTIC PRICE 6.99

Folds for Easy Storage

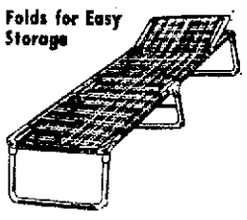

72" Aluminum Frame 'Fold 'n Kot' With Head Rest
4-position adjustable. Plaid nylon covering..... 6.99

Folds Compactly & Easily for Storage

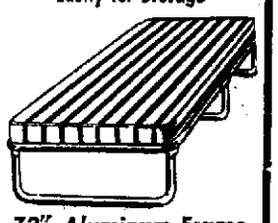

72" Aluminum Frame FOLDING BED With Mattress
Deluxe quality with poly foam mattress. Just..... 11.88

Adjustable Aluminum Frame

Four-Position . . . PADDED 72" LAWN CHAISE
Vinyl pad with poly foam fill. Two 6" wheels... 19.95

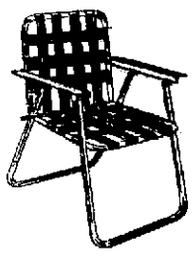

Weather Resistant FOLDING LAWN CHAIR
Aluminum tubing. With poly seat and back..... 3.49

Fabrics for Summer Fun
we recommend: "Indian Head Mills"
surfline sportswear prints
wonderful colors and designs for capris, shorts, shirts, shifts
reg. $1.29 to $1.39 yd. value
100% cotton
pre-shrunk
39" wide
guar. washable
88¢ yd

for beach or play: "Dan River"
thirsty Terry prints
double looped cotton terry
"the look" in wild mad colors and designs for casual wear
reg. $1.29 to $1.39
36" wide
guar. washable
98¢ yd

House of Fabrics
CURTAINS YARDAGE DRAPERIES
243 Hillsdale Mall—FI 1-0101
Open Mon., 12:30 to 9:00; Thurs. and Fri. 9:30 to 9
Tues., Wed. and Sat., 9:30 to 5:30

This Beautiful Corning Ware Saucepan Can Be Yours FREE

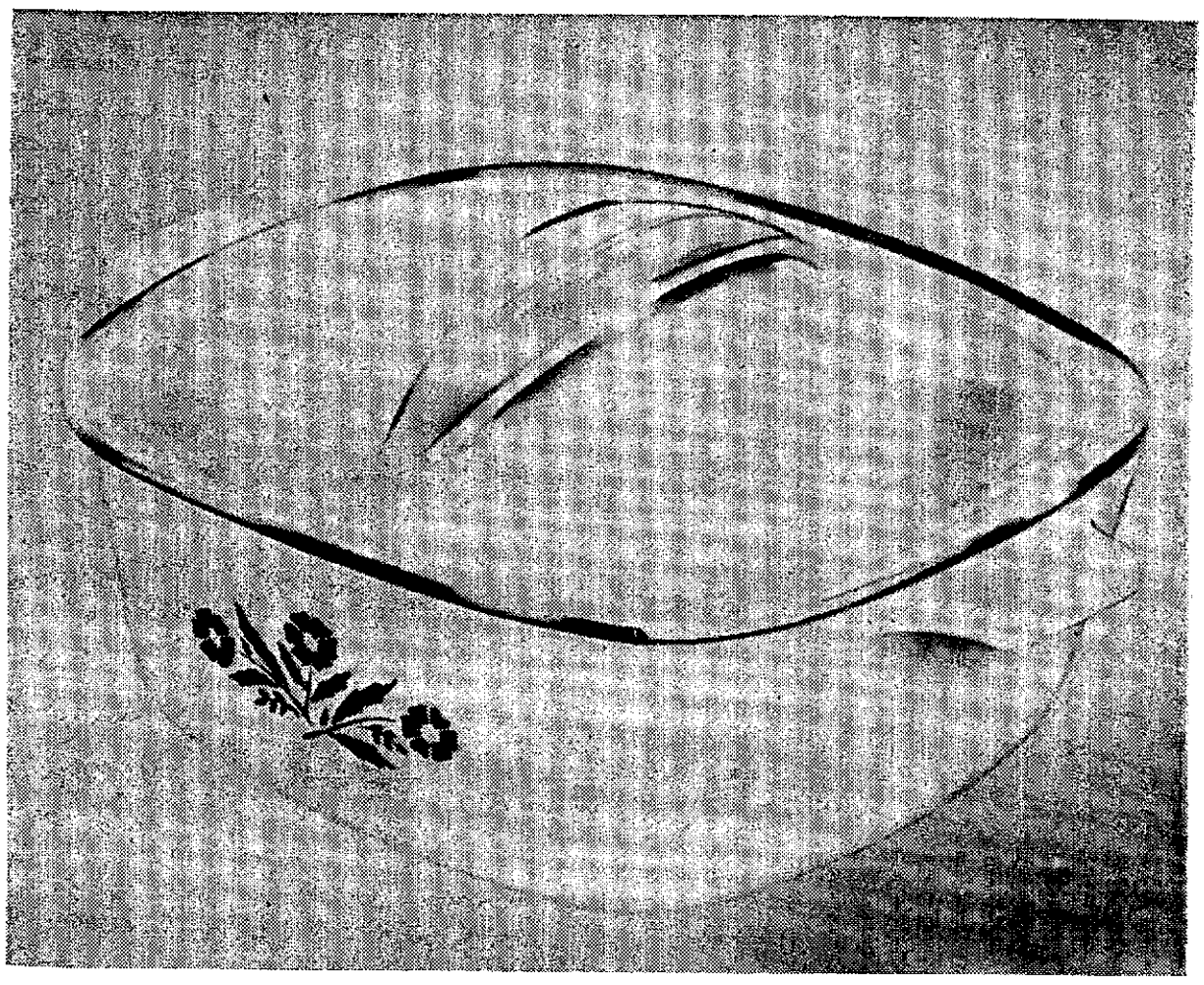

This Corning Ware 1-Quart Saucepan is made of Pyrocream, a fantastic new material that will never crack from cooking heat! Take it from freezer storage to your range top . . . to your table . . . it's beautiful and versatile. Cover included.

with your six months subscription to

The Times

SAN MATEO TIMES AND DAILY NEWS LEADER

— or choose from any of these free gifts —

General Electric	Insulated Gal.	West Bend	7-Piece Kitchen	3-Piece Set
Alarm Clock	**PICNIC JUG**	**CANISTER SET**	**UTENSIL SET**	**MIXING BOWLS**
FREE	**FREE**	**FREE**	**FREE**	**FREE**
with your 6-month subscription	with your 4-month subscription	with your 6-month subscription	with your 6-month subscription	with your 4-month subscription

The Times will be delivered daily, except Sunday, to your doorstep. ONLY The Times gives you national (AP and UPI) news, state news and news of San Mateo County. No other single newspaper covers all of these areas for you. Why not try it for a few months . . . you'll like it.

PHONE:

WY 2-2262

EM 9-1791

LY 3-7866

DI 3-1831

OX 7-5031

OR WRITE

THE TIMES, 145 Second Avenue, San Mateo, California

I am not a subscriber and have not been a subscriber to The Times for the past 60 days. I would like you to start home delivery. I would like to receive the **FREE** gift checked below:

☐ Corning-Ware Saucepan ☐ G-E Clock ☐ Picnic Jug

☐ Canister Set ☐ Kitchen Utensils ☐ Mixing Bowls

NAME.....

ADDRESS.....

CITY..... PHONE.....

(SM)

JERRY'S
MARKET FROZEN - FOOD BANK
Corner E. Poplar, San Mateo Drive, San Mateo
— HOURS: DAILY 8 A.M. - 8 P.M.—SUNDAY, 10 A.M.-6 P.M.
MEAT and PRODUCE PRICES WED. THRU SAT. — GROCERY PRICES 7 FULL DAYS

Our Locker Plant SPECIAL of the Week

U.S.D.A. CHOICE

FULL ROUND OF STEER HINDQUARTER 59¢ lb

AVERAGE WEIGHT 65 LBS.

PLUS FREE 3 MONTHS LOCKERS
CALL NOW DI 2-7403

2 Sirloin Tip Roasts
1 Rump Roast
1 Eye Round Roast
2 London Broil Steaks
6 Swiss Steaks
8 Top Round Steaks
15-lbs. Ground Round
10-lbs. Beef Cubes

Allow 2 weeks for processing
Substitutions can be made — Price including custom cutting, vacuum packing, labeling, flash freezing.

CIGARETTES 1.99 plus tax REGS.
FILTERS - KINGS 2.09 plus tax

COFFEE MAXWELL HOUSE 49¢ lb.

SYRUP LADY'S CHOICE 24-oz. 39¢

PRESERVES LADY'S CHOICE STRAWBERRY 2-lbs. 59¢

MAY'NAISE EGGO 24-oz. 39¢

CRISCO SHORTENING 3 lb. tin 79¢
YAMS SUNBLEST 303 tins 4 for $1
TOILET TISSUE DELSEY ALL COLORS — TWIN PAK 25¢

1-LB. PKGS. 2 FOR 89¢

INSTANT COFFEE FOLGER'S 10-oz. 99¢

TOMATO CATSUP F and P 14-oz 2 for 29¢
SWEET RELISH Del Monte HAMBURGER HOT DOG — 12-oz. 4 for $1
KOSHER DILL PICKLES Del Monte 3 for $1
DUTCH CLEANSER NEW PLASTIC CONTAINER, REG. SIZE 2 for 29¢
PINEAPPLE-GRPFRT. Del Monte DRINK 46-oz. 3 for 89¢
PURPLE PLUMS SUNBLEST 303 tins 4 for $1
WASHDAY MIRACLE CALAMATIC 10 lb. box 1.79

TOMATO JUICE F and P 46-oz. 5 FOR $1

TURKEYS FRESH KILLED CALIFORNIA LADINO BRAND 45¢ lb

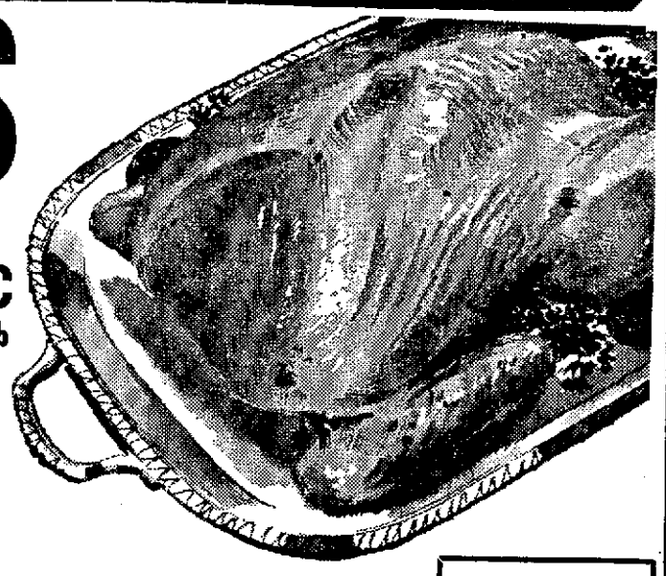

Ocean Spray 16-oz. Cans CRANBERRY SAUCE
The Natural Mate For Every Meat
WHOLE OR STRAINED
2 FOR 49¢

MORRELL'S FRANKS 12 Oz. Pkg. 39¢

Bar-B-Q For Father's Day STEAK SPECIALS

USDA CHOICE

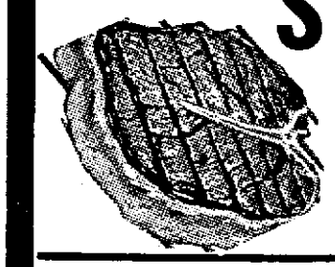

T-BONE WELL AGED 1.09 lb.

SIRLOIN TENDER! Bar-B-Q Steak 99¢ lb.

CULOTTES Boneless - Tender Individual Broiling Steaks . . . 1.39 lb.

SPARERIBS SMALL, LEAN EASTERN, FRESH USDA CHOICE 49¢ lb

CHEESE LONGHORN MILD, RANDOM CUTS 49¢ lb

Ground Beef ALWAYS LEAN AND FRESH 39¢ lb

BACON MORRELL'S PRIDE SLICED 59¢ lb

JERRY'S GARDEN FRESH PRODUCE

WATERMELON

IMPERIAL VALLEY DELICIOUS EATING 5¢ lb

RADISHES/GREEN ONIONS 3 bun. 19¢

CUCUMBER CRISP LONG SLICERS 10¢ ea

STRAWBERRIES FRESH AND GOOD! 2 BKT 45¢

FRESH CORN LARGE NICE EARS 5 FOR 39¢

FROZEN FOODS

SARA LEE **CAKES** • All Varieties • Large Size 79¢ ea

KNOTT'S BERRY FARM **JUICES** • GRAPEADE • BOYSENBERRY • FRUIT DRINK — 6-oz. cans 5 FOR 1.00

SIMPLE SIMON **FRUIT PIES** Large Family Size 9" . . . 69¢

ICE CREAM SPRECKLES ROYAL 1/2 GAL. 69¢

EGGS Large Nulaid Grade AA . . 39¢ dz

COTTAGE CHEESE TUTTLE'S PT. TUB 29¢

Butter Lb. Cube Challenge 69¢

ANTIPASTO SPECIAL!
REGINA MIA MARINATED ARTICHOKE HEARTS 6-oz. 39¢

Jerry's MARKET FROZEN FOOD BANK
E. POPLAR AVE. at N. SAN MATEO DRIVE DI. 2-7403

BE BOLD

Join the many folks who call Long Distance every week or so. Step right up to the phone and give it a try. You'll find a Long Distance visit fun, and so will the relatives or friends you call. Nothing says you like your voice.

Pacific Telephone

"BACKYARD" HOME

Rummage Sale

126 Rutherford, Redwood City

(off woodside rd, nr. woodside plaza)

9:30 a.m. to 8:30 p.m.

June 13, 14, 15

ALPHABET CLUB

VILLA HOTEL

BEAUTY SALON

INTRODUCTORY OFFER!

Presenting Bobbi, Donna and Mr. Jay – locally known stylists joining our staff

Complete Permanent Wave

Tues., Wed., Thurs., Only. Includes Cut, Shampoo, Set. A $25.00 Val. Offer through to End of June ..... NOW $18.00

Closed Monday — Call FI 1-2989 or FI 1-0966 — Open Thurs. Eve.

TV SCREENINGS

Bob Foster

Jay Ward, who has brought more real humor to the television business than anybody else, is still heading for the top ladder of the industry despite a couple of mild setbacks.

Ward, who has kept television editors and various industry bigwigs delighted with his promotional humor, has a couple of things brewing for this and next fall.

Not only are Jay's stunts zany, they are costly to say the lease. "I enjoy having fun," the former Bay Area man says. "I'm at my best when the situation is funny."

Recently Jay dropped by the office with his daughter to say hello and meet our managing editor. Even on that occasion he was up to his usual good fun, leaving us Moosylania university sweatshirts.

★ ★

AMONG THE SORT OF CRAZY THINGS that Jay has done from time to time are: made a cross country trip to get petitions signed to make "Moosylvania" the "Fifty-second State" after Alabama becomes the fifty-first; drove on to the White House grounds, music blaring from a calliope truck, and then was turned away by White House security guards, who didn't think he was funny; bought a small island in the Great Lakes and named it "Moosylvania" and held a "Moose's Day Parade" down Broadway.

He even attempted to hold a picnic in the incomplete ballroom of the Hilton hotel, and in April held a party in Jay hall at Columbia university.

Next fall, "Fractured Flickers," a series using funny film clips from old films, takes the air. Meanwhile, in a more serious moment—very short, we dare say—Jay formed an association with CBS-TV for the creation and development of new comedy concepts. First under the new contract will be "Inside at the Outside," a comedy variety show, financed by the network and created by Jay.

Other things are in the works, also. According to a CBS spokesman, "We feel that Jay is ahead of his time with humor, and now's the time when his stuff will click with the public."

★ ★ ★

CANADIAN BROADCASTERS and the Canadian government have put a stop to beer sponsors appealing to young people. Next fall, sponsors of the malt brew will stress brand identification rather than the current trend in promoting the drinking of beer.

New time limitations have been set up. Sponsors no longer will be permitted to place their commercials on the air prior to 9:30 p.m., excepting for those who desire to sponsor sporting events. In these cases, sponsors may not show beer being consumed nor will they picture young people using beer.

★ ★ ★

LAST FALL when CBS-TV decided to get rid of Douglas Edwards on the early evening news, they were well down in the ratings. In fact Huntley-Brinkley were riding high, wide and handsome. This is what brought about the change.

Walter Cronkite took over the show, but insisted on controlling the show, and editing his own news. This seems to have paid off in a rather grand manner.

This month, Cronkite and the news passed the Huntley-Brinkley report for the first time. This is quite a record, too, for it took Huntley-Brinkley almost four years to pass Douglas Edwards' well established news shows. Cronkite has done it in less than a year.

City of Paris

DRAPERY CLEANING

25% OFF

THRU JUNE 15TH

AND THAT TOUCH OF ELEGANCE

Drapes • Removed—Pleat Folded and Replaced on Rods • By Trained Personnel • Straight Hems — Created for Discriminating People

GUARANTEED NO SHRINKAGE

Free Pickup and Delivery — HE 1-5881 No Charge Call Collect — Flame Proofing

CITY OF PARIS

DRAPERY CLEANERS

69 Duboce Ave. San Francisco

After Inventory SALE

AT ROTHER'S, 633 LAUREL, SAN CARLOS OLDEST FABRIC SHOP ON PENINSULA

ALL MERCHANDISE FROM REGULAR STOCK — ALL SALES FINAL

YARDAGE

BIG TABLE 3 YARDS $1.00
VALUES TO $3.98 YARD
Some Slightly Soiled — Small Flaws
All Kinds Drip Drys - Cottons - Rayons, Estrons, Washable, Wrinkle Resistant

Estrons, Antrons, Dacrons, Rayons, Nylons — Looks and feels like silk 45" Wide Regularly $2.00 99¢ Yard Florals, geometrics, stripes, etc.

HOMESPUN, 45" Wide MOST COLORS, Reg. $1.49 ..... $1.29 yd.

GLAMOROUS EVERFAST SCREEN PRINTS 4-Pieces Only. Were $4.98 yd. Hurry For This; 48" Wide Floral Can Be Used for Drapes, etc. $3.98 Yd.

CHEMIQUE Dress Weight Rayon and Acetate Textured. Washable. Good Colors 45" wide. Regular $2.29 ..... $1.79 Yd

RAYON-DACRON SILK MIXTURE FABRIC 45" Wide, Wrinkle Proof Prints Regular $2.00 ..... $1.59 Yd.

PLAINS. 45" Wide Regular $1.49 ..... $1.29 Yd.

COTTON SKIRT LENGTHS 54" Wide to Clear Regular $2.98 ..... $1.99 Yd.

ARNEL AND COTTON KNIT 58" Wide. Fbaulous for Travel. See Our Model Garment Reg. $3.00 ..... $2.59 Yd.

COTTON KNITS. Some 60" Wide for Dress T. Shirts, etc. Drip Dry. Regular $2.98 ..... $2.59 Yd.

COTTON NOVELTIES With Hand Woven Look Regular $3.00. 54" Wide ..... $1.50 Yd.

NEW RUFF TOP FABRIC In Solid Colors for Wraparound Skirts, Suits - Placements, etc, 45" Wiide. Reg. $1.79 ..... $1.59 Yd.

LUXURIOUS SAN PAN Give the appearance of sheer worsted wool Plains and co-ordinated checks. 45" wide. Regular $2.00 ..... $1.79 Yd.

SPECIAL GROUP COTTONS Florals, Stripes Etc. 36" Wide ..... Yd. 59¢

SCOOP!!! This Season's New Sportcotton. BALTIME 45" Wide, Wash and Wear Prints. Solids, Stripes. 99¢ Yd.

100 COTTON FLORALS Excellent for Shifts 45" Wide. Reg. $1.49 99¢ Yd.

NOVELTY SEERSUCKERS ..... ½ price
Some pamper prints ..... ½ price
Imported Austrian Damask ½ price

NOVELTY COTTONS Suitable for Kitchen Upholstery 36" Wide Regular $1.19 69¢ yd.

PRINTED CORDUROY While It Lasts. 36" Wide. Regular $1.69 99¢ Yd.

Embroidered Silk Organzas ..... 20% Off
All Brocades ..... 10% Off
Embroidered Nylons and Cottons Up To ..... 50% Off

HEAVY TEXTURED PRINT MATERIAL Prints 45" Wide Regular $1.69 ..... 79¢ yd.

STRIPES IN A NON-WRINKLE FABRIC Good for Shifts, Sleeveless Coats, Etc. 45" Wide. Reg. $2.00 ..... $1.00 yd.

ONE TABLE WHITE GOOD Soiled on Seams. Some Flaws Easily Cut Around ½ Price

SEASONS NEW EMBROIDERED LINENS 36" - 45" Wide Regular $5.00 ..... $4.58 Up

ALL APPLIQUES 10% to 50% OFF

LARGE GROUP OF NOTIONS Including Kleinerts Dress Shields, Replaceable Collars and Cuffs ..... ½ price

TAPES - NYLON THREAD ODDS AND ENDS OF NOTIONS 3 for 10¢

GROUP OF TRIMS — SHOP WORN AND SOILED WHOLE BOLTS— AS MARKED

TALON ZIPPERS 30" - 36" Neckline All Colors ½ price

BUTTONS Values to $1.98 5 Cards 29¢

KNITTING WORSTED 1-OUNCE SKEIN, Reg. $1.49 ..... $1.09

PIN-UP (Bulky Mohair) 50 Gram. Reg. $1.49 ..... $1.39

POMFRET SPORT YARN Reg. $1.09 ..... 99¢

APPLIANCE SPECIALS

USED SEWING MACHINES Many Makes and Models Starting at $9.95

For Complete Electric Portable. Wide Choice of Cabinets

NEW! EMPIRE S. S. Complete In Case (Excellent School Gift) $49.95

FABULOUS VIKING JUNE SPECIAL Free Arm Straight Stitch. Reg. $189.50 ..... $139.50 Including Free Deluxe Traveling Case and Portable Table. Regularly Priced at $29.95

HOOVER STEAM AND DRY IRON With Stainless Steel Shoe Self Cleaning Steam Chamber $19.95 LESS $5 Trade on ANY Old Iron

ROTHER'S

633 LAUREL ST. SAN CARLOS LYtell 3-9211

Store Hours 9:30 to 5:30 Monday thru Saturday, 7 to 9 Thursday Evening

SAVE UP TO... **$100** IN OUR BIG FLOOR MODEL CLEARANCE **SALE**

THURSDAY, FRIDAY, SATURDAY AND MONDAY

MAYTAG the dependable automatics

BIG CAPACITY MAYTAG WASHER

MAYTAG 12-lb. CAPACITY COMMERCIAL WASHER!

Fabulous Saving!

Only 5 to Sell at Prices You'll Have to See to Believe!

(L.F.A. OPTIONAL EXTRA)

MAYTAG with Lint Filter Agitator

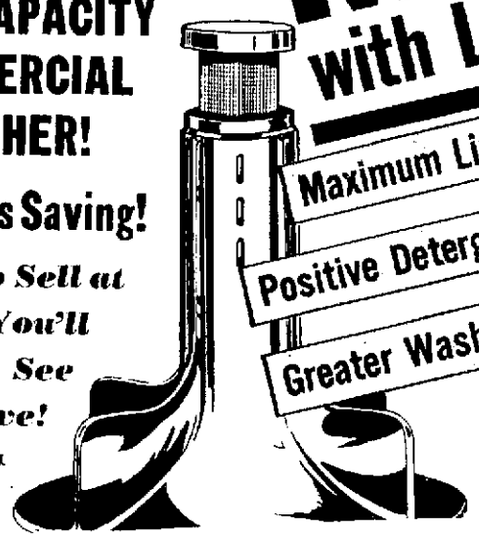

Maximum Lint Removal
Positive Detergent Distribution
Greater Washing Effectiveness

Plus these additional "Do Something" Features
- Fully Automatic
- Water Temperature Selection
- Lint Remover Tub
- Water Saver
- Safety Lid Switch
- Top Loading
- Unbalance Switch
- Maytag Agitator Action

also MAYTAG Halo-of-Heat* Dryers and Famous Wringer Models at Rock Bottom Prices!

MAYTAG - THE DRYER OF TOMORROW - TODAY!

Only 11 to Sell at These Prices!

FIRST COME, FIRST SOLD!

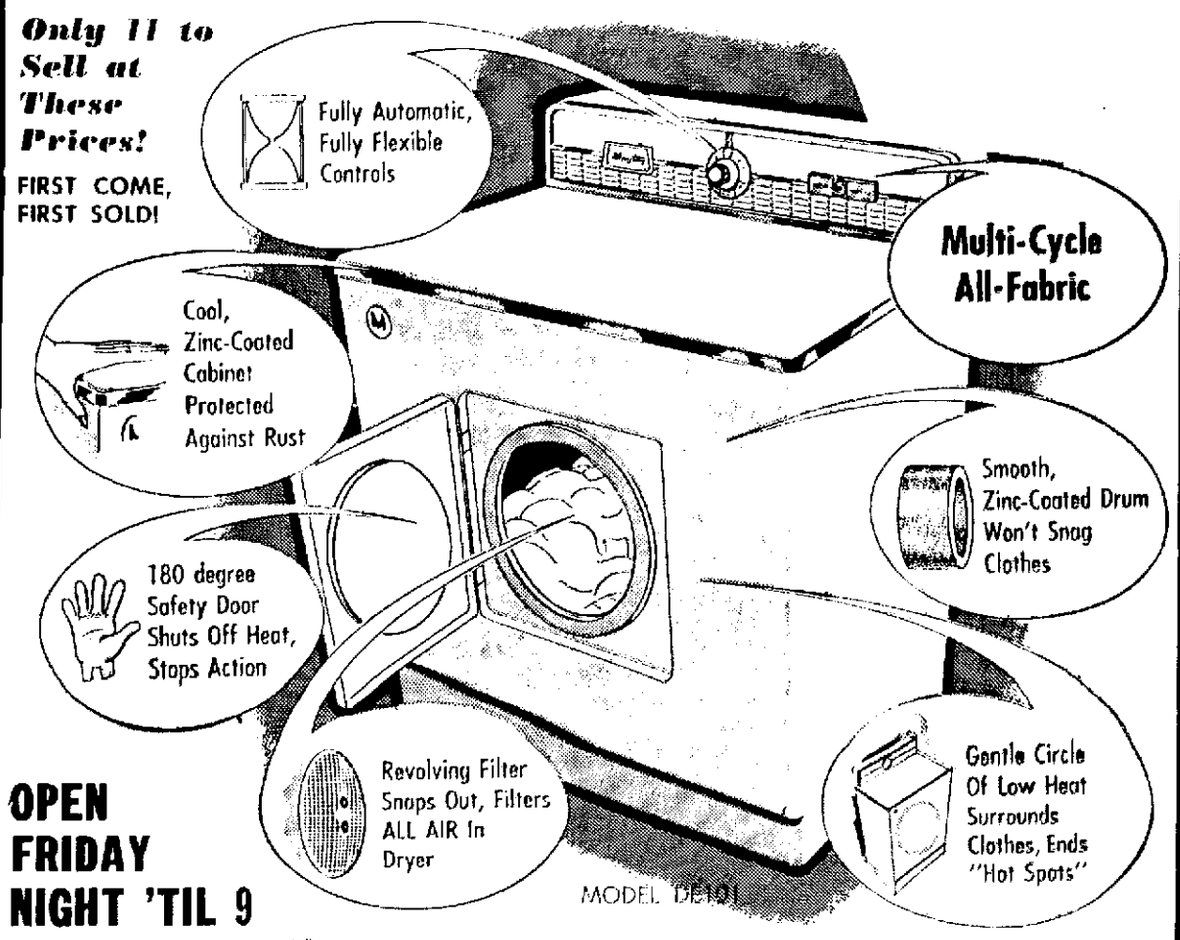

OPEN FRIDAY NIGHT 'TIL 9

ATTENTION! KENMORE OWNERS

YES — WE WILL ACCEPT YOUR OLD KENMORE IN TRADE AND GIVE YOU TOP DOLLAR FOR IT!

FREE Installation IN YOUR HOME! FREE FULL 1-YEAR SERVICE POLICY! FREE DELIVERY IN THIS AREA! PLUS FACTORY WARRANTY GUARANTEE!

Any Trade-Ins Accepted! TERMS? OF COURSE! $5 DELIVERS LOW BANK TERMS

MAYTAG FACTORY SERVICE APPROVED

R. STRAIT APPLIANCE SALES and SERVICE

34 SOUTH "B" ST. (ACROSS FROM GREYHOUND DEPOT) DOWNTOWN SAN MATEO–343-0994

"OUR 29th YEAR SERVING THE ENTIRE GREATER SAN MATEO COUNTY AREA"

Beasley Speaks To Realtors

Rear Admiral Charles Beasley will be guest speaker at the monthly membership luncheon of the Redwood City-San Carlos-Belmont Board of Realtors at noon Thursday at the Algiers restaurant in Redwood City.

Admiral Beasley, of the San Mateo Better Business bureau, will speak on "Real Estate Developments and Interstate Land Sales."

WINDOW SHADES

• MADE ANY SIZE • PASTEL COLORS IN STOCK • ALSO REVERSING

KILGORE'S

7th and South B St., San Mateo DI 3-1081

STARTS TUES. JUNE 18

ON STAGE! IN PERSON!

VAN JOHNSON 'The Music Man'

$1 to $2.95 TOP THRU SUN. JUNE 23 RESERVATIONS TH 1-2781

Ben Kapen's Melodyland

BERKELEY AUDITORIUM, ALLSTON WAY, BERKELEY

"DENTAL HEALTH FACTS"

Many people do not know that a person can lose all of his teeth—even though they are not decayed.

Gum disease can cause loss of all teeth, by leading to destruction of the bony sockets and the periodontal membranes that the need for support.

Gum disease is often the result of neglect that allows accumulation of tartar on teeth; if not removed, these accumulations start the processes that result in disease.

Regular checkups give the dentist an opportunity to guard against gum disease by cleaning and scaling the teeth. Even if the gum disease has started, your dentist, if given a chance, is usually able to prevent serious trouble.

In Northern Calif. Dr. Campbell limits his practice to the making of dental plates, partial plates, removable bridges and extractions for same; however, he recommends that you see your dentist at least twice a year in order to help prolong the use of your natural teeth as even the beautiful modern dentures are not as efficient as healthy, natural teeth.

KEEP YOUR CASH DENTAL PLATES NO MONEY DOWN ON APPROVED CREDIT

Pay Nothing Until After Dec. 1, '63

On Approved Credit — 21 Months to Pay

All Credit Handled by Us — Absolutely No Interest or Carrying Charges

SAVE with VERY LOW PRICES

DR. CAMPBELL SAYS:

IN NORTHERN CALIFORNIA

100% OF OUR WORK IS MAKING MODERN DENTAL PLATES

Partial Plates, Removable Bridges and Extractions for Dental Plates. We Offer Low Prices for Dental Plates. Over the Years Dental Science Has Made Many Improvements in Dental Plates. Using Modern New Plastics and Sparkling Translucent Teeth.

These new materials are used and acclaimed by dentists everywhere.

NEW DENTAL PLATES in ONE DAY FOR ANYONE SHORT OF TIME

. . . If you arrive before 10 o'clock we can deliver your plates by 6:00 the same day in most cases.

IMPORTANT!

TO THOSE RECEIVING OLD AGE SECURITY! ALSO RECIPIENTS OF AID TO THE BLIND AND AID TO THE DISABLED.

Your dentist can provide all needed dentistry through the Medical Care Trust Fund. As a result of additional funds available for medical care, all necessary dental services will now be paid for by your county or its contracting agency. Any dentist participating in this broadened Medical Assistance program can serve you.

HOURS 8 A.M. TO 6 P.M. MONDAY THRU FRIDAY CLOSED SATURDAY

Come in Now. No Appointment Needed!

DR. J.C. CAMPBELL

FOR EXACT LOW PRICES Phone DI 3-2418

1433 BURLINGAME AVE. BURLINGAME

OFFICES IN OTHER CALIFORNIA CITIES

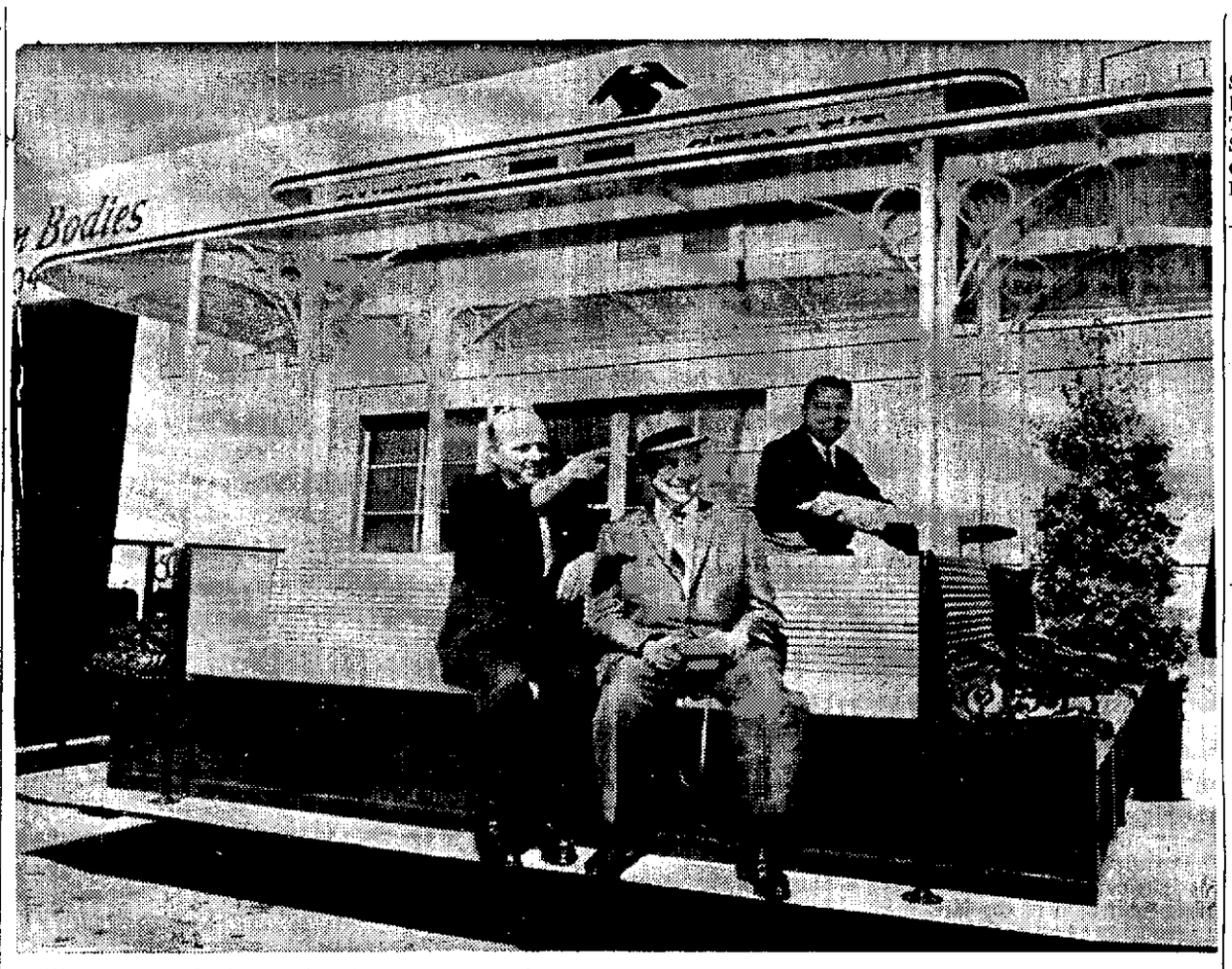

RINGING THE BELL in a newly built 1860 model "cable car" are, from left, Gerald F. Byrd, mayor of Wichita; Terry Gowen, plant manager of Karl Koefoed Body Manufacturing company, and car owner Bernard E. Calkins, Houston, Tex.

In 1962, the population increase of Ontario and Quebec accounted for two-thirds of that of all Canada.

National forests in California comprise an area approximately 19.9 per cent of the state.

How to Build a 1963 Cable Car

The skills of 100 years ago had to be revived in a modern truck body shop in South San Francisco in order to reproduce a San Francisco cable car for use in Texas.

Karl Kofoed Body Manufacturing, 104 South Linden avenue, found workmen who remembered how to steam and bend oak, how to hand-carve hardwood posts, how to make molds to cast intricate decorative ironwork.

Plant manager Terry Gowen, who says cable cars have become somewhat of a hobby with him, reproduced a pre-Civil War Sutter Street Railway car for Bernard E. Calkins, owner of rapid transit companies in Wichita and Houston.

Calkins picked up the brand new relic Monday and hauled it off to Kansas where it will appear in a Wichita civic celebration before moving again to Houston and the San Jacinto State park.

With Calkins was Gerald F. Byrd, mayor of Wichita.

Calkins, for whom antique public conveyances have been a long-time interest, said the local replica was "a beautiful example of the handworking kills and craftsmanship of bygone days."

The Sutter Street car was chosen because it is the open type, with all seats facing the outside, and thus effectively carries more people visible for parades than the enclosed cars.

There are more than 78 million telephones in the United States.

Save $2.00 per bottle

WAS 5.99

3.99 Fifth

CASE 12 — 43.09

JUNE 16th IS FATHER'S DAY

GIVE OLD GRAND-DAD 86 PROOF 5.99 fifth

Ernies WINES · LIQUORS

44 HILLSDALE MALL HILLSDALE SHOPPING CENTER 345-0980

1310 BURLINGAME AVENUE Burlingame — 342-0570

43 E. 4 FOURTH AVENUE San Mateo — 342-0650

4501 MISSION STREET San Francisco

HOOVER ELECTROLUX KIRBY Guaranteed Repairs

SALES • SERVICE

All Makes Vacuums—Sewing Machines

A&G Vacuum Service

FI 1-0415 2207 El Camino, San Mateo

20 OUT OF 20 PERFECT COLOR SLIDES

GUARANTEED OR ALL YOUR MONEY BACK

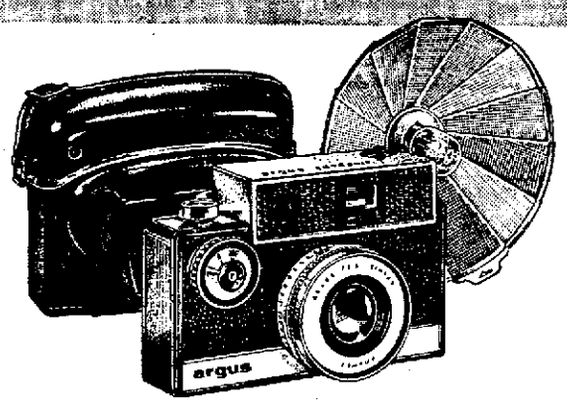

argus AUTRONIC COLOR SLIDE CAMERA

• FULLY AUTOMATIC ELECTRIC EYE gives you perfect setting automatically

• BUILT-IN RANGEFINDER for extra-sharp detail

• FAST f/2.8 LENS captures those action shots

REG. 99.95

88.88

COMPLETE WITH CASE and FLASH

GUARANTEED RESULTS . . . YOU BE THE JUDGE..

you'll get perfect results, 20 out of 20 color slides, from your first roll of film used with your Argus Autronic Camera or we'll refund all your money for the camera, film, and processing! You're the sole judge. Offer ends July 4, 1963.

ALL THREE STORES OPEN THURS. NITE 'TIL 9

Foremans

SAN MATEO 111 E. 4th Ave. | BURLINGAME 1409 Burlingame Ave. | HILLSDALE 202 Hillsdale Mall

SAN MATEO MEAT MKT.

HARRY SCHUMACHER WALTER ARMAGOST FRED MARSH

258 B ST. SAN MATEO Phone DI 3-9619

Quality Meats at These Everyday Low Reasonable Prices

LEGS SPRING LAMB Genuine Cut Full with 5 chops 49¢ lb

GROUND BEEF Lean and Fresh..... 3 Lbs. 1.00

Fresh FRYERS Whole, Split, Cut up..... 29¢ lb

CORNED BEEF Boneless Bottom Round..... 59¢ lb

Beef Tongues Our Own Sugar Cured..... 19¢ lb

We Specialize in MARINATED STEAKS for Quantity Orders for • CLUBS • DINNERS • PICNICS • BBQ'S At Discount Prices

CHUCK ROAST Lean and Meaty..... 29¢ lb

CORNED PORK Lean Shoulder..... 29¢ lb

RUMP ROAST Cut Full Semi-Boneless..... 49¢ lb

ROUND STEAK Top and Bottom Cut Full..... 69¢ lb

Freezer Special

USDA INSPECTED STEER BEEF GRADED "A" by U.S.D.A.

HIND QUARTER..... 54¢ Lb.

FORE QUARTER..... 39¢ Lb.

FULL SIDE..... 44¢ Lb.

SPRING LAMB..... 49¢ Lb.

Free Cutting and Wrapping in Heavy Freezer Paper and Quick Frozen

S.S.F. Faculty Wives Install

Installation dinner of the South San Francisco Faculty Wives will be held tonight at 7 p.m. at Toto's pizza place on Junipero Serra. Dessert and installation of officers will follow at the home of Mrs. Robert Sexton.

Mrs. Donald Stupfel will install Mrs. Royle Leighton as chairman and Mrs. Marvin Ashby as secretary treasurer. Other chairman for the year will be Mrs. Warren Hagberg and Mrs. Nicholas Crusick as program co-chairman and Mrs. James O'Connel as publicity chairman.

SPECIAL OCCASION Cakes & Pastries BAKED & DECORATED TO ORDER!

FOR INFORMATION, TELEPHONE YOUR SAFEWAY BAKE SHOP

525 EL CAMINO REAL MILLBRAE OX 7-7440 OPEN 7 DAYS A WEEK

ALBRITE PLYWOOD

BLASTS PRICES!

PATIO Fiberglass & Aluminum

4-oz. ECONOLITE FIBERGLASS 5 colors 8', 10', 12' lengths 19¢ SQ. FT.

6-oz. RIDGEWAY FIBERGLASS FULLY GUARANTEED. 7 BEAUTIFUL COLORS! 59¢ SQ. FT.

5-oz. TWIN RIB FIBERGLASS 3 BEAUTIFUL COLORS. MATCHES Twin Rib ALUMINUM. 39¢ SQ. FT.

5-oz. CORRUGATED FIBERGLASS 7 BEAUTIFUL COLORS. 8', 10', 12' LENGTHS. 33¢ SQ. FT.

COLORED TWIN RIB ALUMINUM 3 BEAUTIFUL COLORS. MATCHES TWIN RIB FIBERGLASS. 25¢ SQ. FT.

NATURAL TWIN RIB ALUMINUM 16¢ SQ. FT.

NATURAL CORRUGATED ALUMINUM 16¢ SQ. FT.

ALL NO. 1 FIRST QUALITY . . . NO SECONDS!

LOOK! 1/2" 4'x8' KAISER-GYPSUM DRY WALL BOARD FAMOUS RIVAL TO Sheet Rock 4'x8' SHEET 1.78 5 1/2¢ SQ. FT. SORRY NO DELIVERY QUANTITIES LIMITED!

LOOK! 1"x12" PINE Shelving 9 1/2¢ L.F.

LOOK! 2"x4"x8' Fir STUDS 24¢ EA.

Premium-Grade 1/4" scant 4'x8' ORIENTAL BIRCH ONLY 6.88

LOOK! OPEN SUNDAY 10 to 3

PLYWOOD CLEARANCE!

1/4" 4'x8' 2.29

3/8" 4'x8' 3.12

3/4" 4'x8' 5.44

PLUS MANY, MANY MORE SIMILAR BUYS!

SALE Genuine Hardwood PANELING

1/4" scant 4'x8' MAHOGANY "V" GROOVED FOR PLANKED EFFECT. 3.44

1/4" scant 4'x8' Oriental ASH GORGEOUS ORIENTAL ASH GRAIN. 6.44

1/4" scant 4'x8' Oriental BIRCH RICH, WARM BIRCH. PERFECT FOR ANY INTERIOR. 6.88

1/4" 4'x8' CENTURY 21 Natural WOOD PANELING PREFINISHED and "V" GROOVED FOR PLANKED EFFECT. 6.88

PLYCOA SATIN WALL FINISH PREFINISH YOUR PANELING AND SAVE MORE. QUALITY FINISH. EASY TO APPLY. DRIES TO BEAUTIFUL, TOUGH FINISH. 5.99 GAL.

ALBRITE PLYWOOD OPEN 7-DAYS A WEEK SHOP SUNDAY 10 to 3

SAN MATEO 3991 PACIFIC BLVD. FI 1-3438

SHOP 8 to 5: MON-TUE-WED-THUR-SAT

OPEN 8 TO 7 FRIDAY OPEN 10 TO 3 SUNDAY

Thrifty CUT RATE DRUG STORES

Prices good today thru Tuesday, June 18.

345 B STREET, SAN MATEO

Father's Day Is June 16th

Father's Day Gift Specials During Our 34th Birthday Sale

Lowest Discount Prices *Plus* Blue Chip Stamps

We Give BLUE CHIP STAMPS On 20,000 Items

THIS WEEK'S TOPS — THRIFTY'S OWN PRICE SPECTACULAR

98c Flock Lined Rubber Gloves • First Quality

Heavy duty household gloves. Non-slip surface. Latex flock lined for comfort and longer wear. Assorted colors. Imported from Holland Wide opening. **39c**

Get Blue Chip Stamps

THIS WEEK'S TOPS — THRIFTY'S OWN PRICE SPECTACULAR

House of Paper Party Ensembles

• 29c to 65c Values!

Close-out of famous "House-of-Paper" brand items. Assortment includes table covers, large and small plates, luncheon napkins, many others. **14c EA.**

Get Blue Chip Stamps

Price Includes 20c Off on Package
79c Value! 5-Day ROLL-ON DEODORANT **43c**

Betty Woods
16-oz. Hand Lotion 89c

19-Oz. Decanter Bottle
$1.23 Listerine Antiseptic 88c

4-Oz. Size
59c Pepto Bismol 42c

$5 Moist and Smooth Emollient Moisturizer

Made by Endocreme
Transparent, non-greasy . . . liquid moistening protective. **98c**

99c Helene Curtis Sauve Hair Spray

With Coupon Worth 10c on Suave Shampoo 14-oz. Size **73c**

Choose from normal, tinted or hard to hold. No lacquer.

Ant and Roach Killer
89c Black Flag Bomb 67c

$1.39 Pledge Wax $1.09

$1.49 Value! Plastic
3-Piece Mixing Bowl Set 88c

98c Value! Asst. Kitchen Gadgets

• Scoops • Salad Set • Pie Cutter Set • Nut Cracker • Soda Spoon • Hamburger Press • Many More

Outstanding selection. Less work in the kitchen with these fine quality handy helpers. Your Choice **69c**

$1.79 Faultless 9" ICE CAP

First Quality **99c**

Folding rubberized cloth. Leakproof plastic cap/locked-in washer. Wide opening.

THRIFTY ½ OUNCE TINCTURE MERTHIOLATE	14c
PURITY RED ASTRINGENT QT. MOUTH WASH	23c
BORBRO 6—100's 25,000 UNIT 98c VITAMIN A	73c

$2.50 Values! Rites Hair Brushes

Men's & Women's

Your Choice **79c**

Choose from half rounds, professional styles, flairs & club styles.

Men's & Women's 35c to 50c Values!
Rites Combs

Assorted shapes & sizes. Sturdy. **21c**

22-inch Big Boy B-B-Q Ensemble

Reg. 11.88 **$10.88**

Get 108 Blue Chip Stamps

Standard spit, hood, motor, chrome plated grill. Crank-type raise and lower mechanism. U.L. approved motor.

$6.95 Value! Kola Woven Style Chair

Smooth peeled rattan fan frame, clamp-on wrought-iron legs, scratch-proof tips. **$4.44**

Get 44 Blue Chip Stamps

$9.95 Value Standard Scout 36" x 72"
Sleeping Bags

3-lbs. Kapok fill. Broadcloth top. 36" Zipper **$5.88**

2x5 Foot Folding Metal Table

$6.66

Handsome wood grain finish metal top. Very sturdy. Lightweight with easy carry handle.

Reg. $7.88

Get 66 Blue Chip Stamps, too!

Men's, Women's, Children's
49c Rubber Thong Sandals

Small, medium, large sizes. **27c**

Trylon Spout Jug By Thermos

Enameled steel with plastic liner and fiber glass insulation. Special Father's Day price! Gallon Size **$2.79**

$3.98 Value! Beach Bags

Latest styles and colors in choice of patterns, shapes. Special price. **$2.98**

$8.88 Aluminum Folding Cot

Rugged 1" frame covered with heavy gauge woven plaid plastic. 75 x 27" size . . . 15" high. Vacation time special. **$7.88**

Get 78 Blue Chip Stamps

Imported Bamboo Drop Shades

6 x 6 Foot **$1.59**

• 3x6' .....89c • 3x6' $2.49
• 4x6' .....$1.19 • 6x10' $2.99

Half-inch peel in natural color. Attractive, effective protection from the sun . . . indoors and out. Easy to clean. Simple to hang. All first quality.

Case of 24 Shasta Soft Drinks

12-oz. Cans **$1.89**

Choose from refreshing, delicious flavors . . . . . so popular with the whole family. Have plenty on hand for parties, picnics, etc.

$3.50 Value Men's Leather Billfolds

• Choice of Styles and Colors

Genuine leather with all the features Dad likes. **$1.44**

$2.50 and $5.00 Values Cuff Link & Tie Bar Set

Tie tacs or bars teamed with cuff links. White or goldtone. Some with stones. **$1.97**

$1.00 Kings Men After Shave Lotion

77c

Handsome gift flacon, masculine fragrance.

Box Shape
Chaise Lounge Pad

$4.88

2" THICK COTTON FILLED PAD. VINYL COVERED PRINT HEAT RESISTANT.

Norelco Cordless Electric Shaver

$14.87

New & compact, battery operated. Twin shaver heads. Mirror built in to lid of zipper travel pouch.

Lord Berkley
17-Jewel Watches

$25.95 to $40 Values **$19.88**

Anti-magnetic, dust and shock resistant.

6 Transistor Pocket Radio

Leather carry case, earphones earphones, battery. **$8.88**

$2.98 Wasp Jr. Fresh Water Reel 1c

with purchase of

$5.98 Trylon Spin Rod

$8.96 Value! Both for **$5.99**

and get 59 Blue Chip Stamps

6½ foot 2-piece tubular tubular blue shaft rod has 3 guides and tip, 14½" cork handle with 2 white plastic cups. Open face, lightweight, precision reel, alloy body and frame.

THIS WEEK'S TOPS — THRIFTY'S OWN PRICE SPECTACULAR

$8.88 Value Deluxe Chaise Lounge

5 Position Hidden Adjustment

New hi-style 1" square tubular aluminum frame. Large full size 6 feet long. Five position back allows chaise to adjust to the most comfortable position.

• Concealed Hinges Won't Snag, Cut or Pinch
• Modern Square Tubular Frame

$5.99

Get 59 Blue Chip Stamps

Men's Short Sleeve Sport Shirts

YOUR CHOICE $2.59 ea. **2 FOR $5**

Handsome style, fine fabrics to please every Dad. Choice of button-down collars and authentic Ivy's . . . smart prints, checks, solid colors. S-M-L . . . and XL.

MEN'S WHITE DRESS SHIRTS

Sanforized fine count cotton broadcloth with vented sleeves. Sizes 14½-16½. **2 for $5** $2.59 each

MEN'S PURE SILK TIES

Slim and regular widths. Woven underknot and panel designs, stripes, patterns! **$1.39**

89c ELASTIC STRETCH BELTS

Continental styling in woven and braided elastic. Antique style buckles, raised motif. **69c**

SAVE 50% & MORE ON FIRST QUALITY

BERING CIGARS

BOXES OF 50

• $6.50 Blue Label American..$3.29
• $12.25 Blue Label Coronas $5.59
• $9.25 Blue Label Yorktown..$4.39

Factory fresh, top quality. Closeout buy on discontinued shapes.

Slight Irregulars of Nationally Advertised
PRE-SMOKED BRIAR PIPES

Beautiful pipes at a fraction of their original price! **$1.98**

MASTERCRAFT
Meerchaum Lined or Leather Covered PIPES

Favorites with all pipe-smoking Dads! **$3.98**

$12.88 Roll King Golf Cart

Push button, automatic folding. **$9.88**

3 for $3 Value! Spalding Golf Ball

Save $1.12
3 for $1.88

Liquid center.

Coleman Camp Stove

2 burner model with 3½ pint capacity. **$14.88**

$15.95 Kodak "100" Instamatic

With black & white cartridge. **$12.87**

Kodak Twin 20 Flash Outfit

6 bulbs, 2 batteries, 2 rolls film. **$13.88**

8mm Automatic Movie Camera

Battery operated. $69.95 Value! **$39.88**

SPECIALS FROM OUR LIQUOR DEPARTMENT

Key of Kentucky Blended Whiskey

FIFTH **$2.99**

Blend of straight whiskies and grain neutral spirits.

Scotts Glen Scotch Whisky

Imported from Canada. FIFTH **$3.98**

Light bodied. Blended and distilled in Scotland.

Dominion Rare Canadian Whisky

FIFTH **$3.98**

Imported from Canada. Light bodied yet full flavored blend.

Old Miner Bonded Bourbon

KENTUCKY STRAIGHT **$3.98**

FIFTH

Rich bodied sour mash and straight whiskey.

Jalta Vodka or Castle Gin

FIFTH **$2.59**

Versatile favorites of the dry drink fam.

***Ruser* Lager Beer**

3 QUART BOTTLES $1.00

Brewed with pure, crystal clear spring water.

Bring All Your Film to Thrifty for Expert Photo-Finishing

FREE ROLL OF FILM

With Each Roll Brought in for Developing and Printing, Black & White or Kodacolor 120 - 127 620

• No Mailing Necessary • Fast Service

(SM)

Skillet Dinner A Tasty Treat

When warm weather arrives, appetites lag. So, too, does the "chief cook." Keep everyone happy with simple appetizing meals.

Plan to serve supper after the sun goes down . . . in the cool of the evening. Set your table on the terrace or patio. For the menu feature assorted cold cuts, one hot dish, dessert, and beverage. It will certainly appeal to all . . . "chef" included.

Let 10 Minute Skillet Macaroni be the hot dish. A tasty treat that requires little preparation time, it's made saucy good with canned condensed cream of celery soup and mild process cheese. You'll find it a hot weather favorite.

Arrange your picture - pretty meal . . . skillet macaroni accompanied with sliced boiled ham and liverwurst . . . on a tray and carry out to your selected dining spot.

Tall glasses of refreshing iced tea top off your supper nicely.

10 MINUTE SKILLET MACARONI

4 slices bacon
½ cup chopped onion
¼ cup chopped green pepper
1 can (10½ ounces) condensed cream of celery soup,
1 cup shredded mild process cheese
2 tablespoons diced pimiento
4 cups cooked macaroni

In saucepan, cook bacon; remove and crumble. Cook onion and pepper in drippings until tender. Stir in soup, cheese, and pimiento; heat until cheese melts, stirring now and then. Add macaroni; heat, stirring. Makes 4 to 6 servings.

H. S. BRANNON, 130 Bryant way, San Bruno, has been appointed president and chairman of the board of the new Camino Mortgage corporation office at 363 El Camino Real, South San Francisco. The mortgage firm serves San Mateo and San Francisco counties. Brannon has been connected with real estate here for the past 12 years, and has more recently specialized in real estate financing. Grand opening of the new office will be held Tuesday from 3 to 7 p.m.

Why Not Ignore Your Oven Tonight

Ignore your oven tonight.
Skillet Meat Loaf and Carrots
Parsley Potatoes Bread Tray
Cucumber and Onion Salad
Ice Cream Beverage

SKILLET MEAT LOAF AND CARROTS

¼ cup fine dry bread crumbs
¾ cup water
1 tablespoon each instant onion, Worcestershire, and prepared mustard
2 teaspoons seasoning salt
½ teaspoon poultry seasoning
2 eggs
1½ pounds ground beef
1 tablespoon shortening
8 medium-small carrots
1 envelope (¾ ounce) mushroom gravy mix

In a mixing bowl stir together well the bread crumbs, ½ cup water, onion, Worcestershire, mustard, seasoning salt, poultry seasoning and eggs. Add ground beef and mix thoroughly. On a piece of waxed paper or aluminum foil, shape meat mixture into an oblong loaf, about 8 inches long. Wrap; chill for several hours. Melt shortening in a large skillet with tight-fitting lid or in a Dutch oven. Place meat loaf in skillet. Let brown 8 to 10 minutes over medium heat. Cover; cook over low heat about 30 minutes. Turn meat over; place carrots beside meat loaf; add ¼ cup water; cover. Continue to cook over low heat for 45 minutes or until carrots test done. Remove meat and carrots to hot platter. Make gravy in skillet, following directions on envelope. Makes 6 servings.

Can-Opener Jokes Put in Deep Freeze

Jokes about brides who cook with a can opener are passe. Commercially frozen foods answer the modern homemaker's need for dishes requiring minimum preparation and giving maximum eating pleasure. But meal planning is not a lost art—rather, meals are now enhanced by larger numbers of food choices offered by frozen foods. With some 600 frozen products available to discriminating people, menu possibilities are unlimited. These are just a few ideas:

DINNER I

Frozen Cream of Shrimp Soup
Frozen Baked Breasts of Chicken
Frozen Green Peas with Celery
Frozen Potato Puffs
Frozen Artichoke Heart Salad
Frozen Biscuits
Strawberry Alaska-x

DINNER II

Ham Steak with Frozen Peaches
Frozen Candied Sweet Potatoes
Frozen Green Beans in Butter Sauce
Frozen Corn Muffins
Frozen Apple Turnovers

x-Strawberry Alaska using frozen pound cake and frozen sliced strawberries is quick and easy. While still quite frozen, slice cake and cut berries into 4 small blocks. Place cake on a greased floured baking sheet. Top with block of frozen strawberries. Completely cover with meringue (use any pie meringue recipe) and bake in a hot oven (425 degrees F.) for 5 minutes.

The cost of a loaf of bread went from 13.5 cents in 1947 to 20.9 cents in 1962.

Florida Cook Offers Roast Pork Recipe

This fine way to season pork comes from a Florida cook.

Minnie's Roast Pork
Oven-brown Potatoes
Salad Bowl Bread Tray
Strawberry Shortcake Beverage

MINNIE'S ROAST PORK

5 pound pork loin
5 pound pork loin
1 teaspoon salt
½ teaspoon pepper
1 teaspoon oregano
1 or 2 cloves garlic, crushed
2 tablespoons lime juice

Have chops on roast slit about one-third of the way down. Place roast in a dish. Mix together the salt, pepper, oregano and garlic; with a small spatula rub mixture over pork including slit sections. Sprinkle lime juice over seasoned meat. Cover tightly and refrigerate overnight. Roast on a rack in a roasting pan in a slow (325 degrees) oven until meat thermometer registers 185 degrees, 35 to 40 minutes per pound.

Cornflake Crisps for Young Set

These should make a hit with the young set.

Assorted Ice Cream Balls
Cornflake Crisps Beverage

CORNFLAKE CRISPS

4 cups cornflakes
½ cup coarsely chopped pecans
¼ cup sugar
1-3 cup molasses
1-3 cup semi-sweet chocolate pieces

Put cornflakes and pecans into a large mixing bowl; reserve. In a saucepan, stirring constantly, bring butter, sugar and molasses to a full boil; remove from heat; stir in chocolate until melted. Pour mixture over cornflakes and pecans, mixing well as you do so. Drop slightly heaped tablespoons of the mixture, several inches apart, onto ungreased baking sheet. Bake in a moderate (350 degrees) oven about 6 minutes. Cool slightly before removing to a wire rack. Makes about 3 dozen.

Club Backs Annexation

The Daly City-Colma Democratic club has endorsed the annexation of the uninhabited section of Bayshore City to Daly City. The action came at a meeting of the club. A resolution will be forwarded to the Daly City council, stating the club's position.

New Members

Two new members have been welcomed into the Daly City-Colma chamber of commerce.

They are Edward H. Bucher of Westlake Panorama Travel agency, and Donald Stepp of Better Carpets.

Put chocolate cake layers together with a moist rum-date filling. Simmer chopped fresh California dates with small amount of water, stirring frequently to prevent scorching. Add a spoonful of rum or rum extract and cool. Fold mixture into a little fluffy frosting and spread between cake layers. Cover cake with remaining frosting. Decorate with shaved chocolate and halved fresh California dates.

PARTS STOLEN

L & M Auto Parts at 7046 Mission street reported to Daly City police over the weekend that thieves had stolen a fuel pump and tachometers, valued at $126. Police said the thieves broke a

YEAR'S BIG

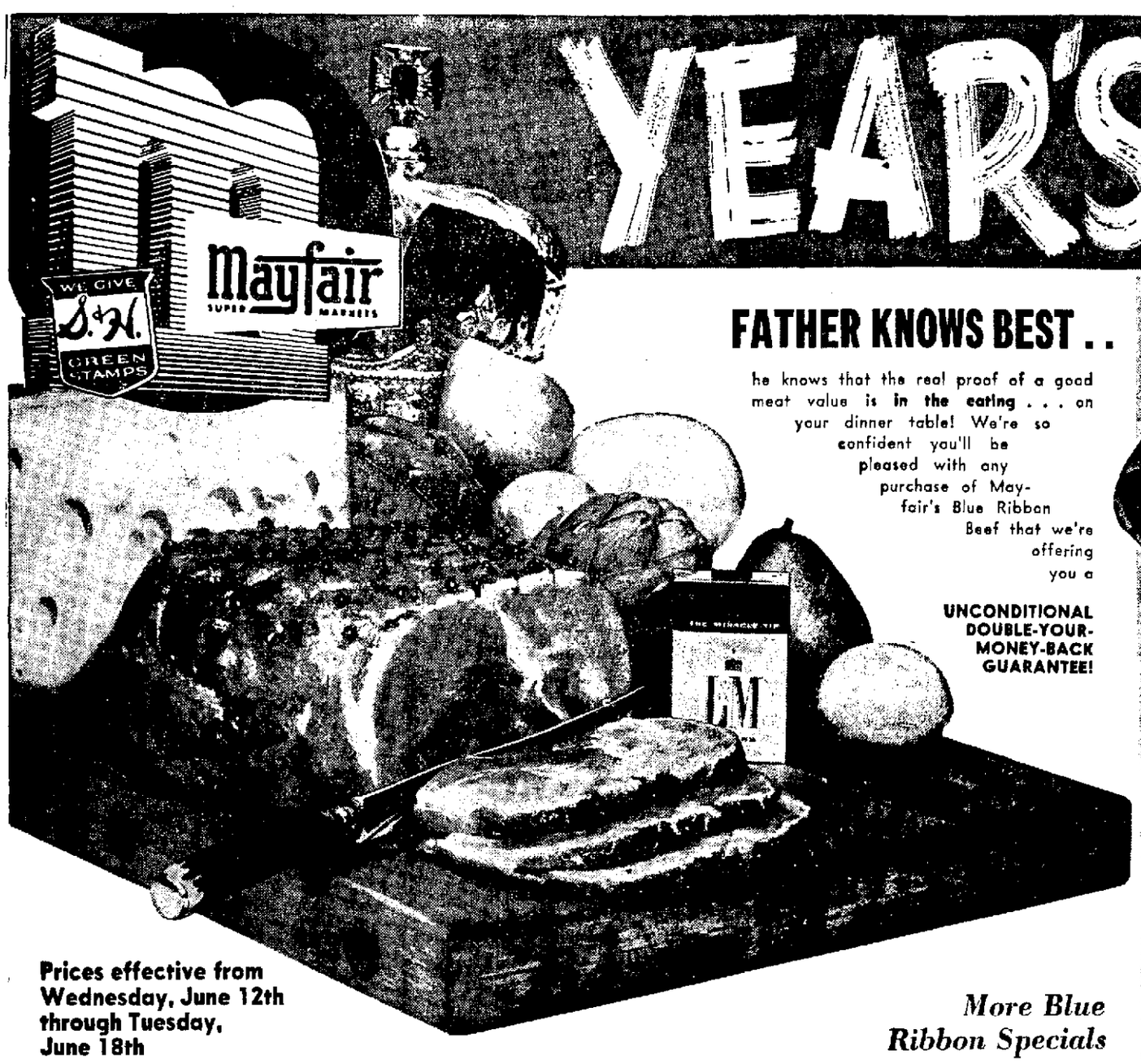

FATHER KNOWS BEST . .

he knows that the real proof of a good meat value is **in the eating** . . . on your dinner table! We're so confident you'll be pleased with any purchase of Mayfair's Blue Ribbon Beef that we're offering you a

UNCONDITIONAL DOUBLE-YOUR-MONEY-BACK GUARANTEE!

Prices effective from Wednesday, June 12th through Tuesday, June 18th

More Blue Ribbon Specials

Swiss Steak	69¢ lb	Rump Roast BONELESS	79¢ lb
Round Steak BONELESS	79¢ lb	Watermelon Roast	79¢ lb
Top Round Steak	89¢ lb	7-Bone Roast	49¢ lb
Breakfast Steaks	98¢ lb	Yankee Pot Roast	49¢ lb
Porterhouse Steaks	98¢ lb	English Cut Roast	89¢ lb

The Consistently Ten

rump roast
Mayfair's Bule Ribbon Steer Beef
lb. 69¢

SIRLOIN STEAKS
Mayfair's Blue Ribbon Steer Beef ..... lb. 79¢

RIB STEAKS
Mayfair's Blue Ribbon Steer Beef ..... lb. 69¢

USDA Choice Spring Lamb!

Leg o' Lamb	lb.	69c
Shoulder Chops	lb.	69c
Rib Chops	lb.	79¢
Small Loin Chops	lb.	98c
Rack o' Lamb	lb.	69¢

Armour's Eastern Corn-Fed Pork!

Pork Loin Roast	lb.	49¢
Pork Shoulder Roast	lb.	35c
Center Cut Pork Chops	lb.	89¢
Fresh Pork Butt	lb.	45c
Fresh Pork Steaks	lb.	55¢

LARGE BOLOGNA FRY, BAKE OR FOR SANDWICHES
NORTHERN HALIBUT BY THE PIECE
GROUND BEEF FRESHLY GROUND HOURLY
lb 39¢

mayfresh margarine 1 lb. ctn. 6 FOR $1

best foods Whole Egg Mayonnaise QUART 49¢

large bisquick 40 oz. pkg. 35¢

Mayfair Delicatessen

large bologna	By the piece, random weights	39¢ lb
jack cheese	Mayfresh, bars or wedges	63¢ lb
lunch meats	Comb. pack, bologna, liversausage, salami	49¢ lb

MAYFRESH FRANKS All Meat ..... lb. 55¢
SLICED BOLOGNA Mayfresh, 12 oz. .. ea. 49¢
LASCO SALMON Barbecued ..... lb. $1.69
BOILED HAM Danola, 5¼ oz. pkg. .... ea. 65¢

ICE CREAM Arden's – Half gal. ..... 69¢
SOS SCOURING PADS Giant Pkg. ..... 39¢
MAYFAIR BLEACH Half Gal. ..... 23¢
COLLIER BRIQUETS 10 lb. Bag ..... 99¢
CRACKERS Snowflake – 1 lb. Box ..... 29¢
DOG FOOD Bar None – Tall Cans ..... 14 for $1
SEGO LIQUID DIET 10 oz. cans ..... 29¢

COMPARE MAYFAIR'S LOW WALL TO WALL PRICES

JELLO, Special Six Pk. 7c off label	6 Pk 47c	OXYDOL	Gt. Pk 83c
BEEF STEW Dinty Moore	24 oz. 53c	SPIC & SPAN	16 oz. 33c
FLOOR CLEANER Vista	Qts. 1.19	DETERGENT Thrift Pink Liquid	22 oz. 65c
BROILER FOIL Kaiser	25' 49c	CLOTHES CONDITIONER Downy	17 oz. 49c
DOG FOOD Friskie	Tall Can 2/29c*	MR. CLEAN	28 oz. 73c
LIPTON TEA BAGS	48 count 59c	ZEE PLASTIC WRAP	100' 33c
BABY CEREALS Beech Nut	8 oz. 2/35c	TOILET TISSUE Chiffon	2 roll pk 25c
DETERGENT Calgonite Dishwasher	20 oz. 45c	SLICED PINEAPPLE Del Monte	1¼ can 4/1.00
IVORY SOAP	lg. bar 2/37c	SANITARY NAPKINS Fems	12's 34c
CAMAY Complexion Soap	Reg. bar 3/33c	CLAM CHOWDER Snow's	15 oz. 33c
IVORY SNOW	Gt. pk 79c		

Mayfair First

potatoes	White Rose U.S. No. 1	10 LBS 2
strawberries	Red Ripe	5 Bskts. $1
avocados	New Crop Haas Variety	5 for $1
apricots	Large Royal	2

SWEET CORN	Large ears	5 ears 39¢	CARROTS Tops off	3 lbs. 29¢
CELERY	Tender Crispy (large stalks)	19¢ ea	BANANAS Golden Ripe	6 lbs. 1.00
CUCUMBERS	Long green	3 for 29¢	CABBAGE Solid Green	6¢

The Perfect Gift for Dad!

SHORT SLEEVE DRESS SHIRTS!

White, Sanforized Combed Cotton, Sizes 14½ to 17½.
REG. $4.50 VALUE
$2.29

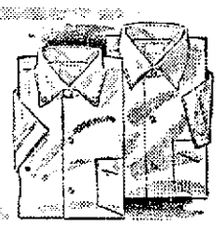

27,000,000 people SAVE S&H GREEN STAMPS — start saving Today — puts You DOLLARS ahead — 27,000,000 people SAVE S&H GREEN STAMPS

(SM)

HILLSDALE MAYFAIR OPEN 24-HRS. A DAY
HILLSDALE SHOPPING CENTER, EL CAMINO AND HILLSDALE BLVD.

BEL PLAZA MAYFAIR:
580 MASONIC AT RALSTO

GEST BEEF SALE!

Quality of Mayfair's Blue Ribbon Steer Beef is NEVER SACRIFICED, Regardless of Price!

chuck roast

Blade cut. Mayfair's Blue Ribbon Steer Beef.

lb. 39¢

CHUCK STEAKS Mayfair's Blue Ribbon Steer Beef ..... lb. 49¢

BOILING BEEF Mayfair's Blue Ribbon Steer Beef ..... lb. 19¢

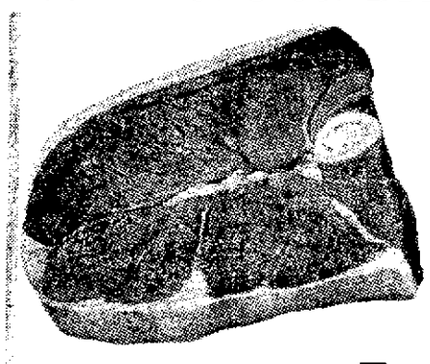

round steak

Full Cut, bone in. Mayfair's Blue Ribbon Steer Beef.

lb. 69¢

GROUND BEEF Mayfair's Blue Ribbon Steer Beef ..... lb. 39¢

STEWING BEEF Mayfair's Blue Ribbon Steer Beef ..... lb. 69¢

t-bone steak

Aged for flavor and tenderness. Mayfair's Blue Ribbon Steer Beef.

lb. 95¢

CROSS RIB ROAST Mayfair's Blue Ribbon Steer Beef ..... lb. 79¢

CUBE STEAKS Mayfair's Blue Ribbon Steer Beef ..... lb. 98¢

ground chuck

Freshly ground hourly from Mayfair's Blue Ribbon Beef.

lb. 59¢

SHORT RIBS Mayfair's Blue Ribbon Steer Beef ..... lb. 29¢

RIB ROAST Mayfair's Blue Ribbon Steer Beef ..... lb. 69¢

Mayfair's Hickory-Smoked Meats

Smoked Ham (Butt Portion)	lb.	49¢
Smoked Ham Slices	lb.	99¢
Armour's Canned Ham 7#	each	5.99
Armour Sliced Bacon 2# Pk.	each	1.09
Mayfair Sliced Bacon 2# pkg	each	1.05

Fresh Fryer Parts!

Fryer Breasts	lb.	65¢
Fryer Legs	lb	59¢
Fryer Back and Necks	lb.	10¢
"Best o' the Fryer"	lb.	49¢
3-Legged Fryers	lb.	49¢

SMOKED HAM SHANK PORTION — READY TO EAT
FRESH FRYERS WHOLE BODY — GRADE "A"
LAMB ROAST SHOULDER — U.S.D.A. CHOICE
lb 39¢

large eggs Grade AA, Mayfresh. Doz. 37¢

mjb coffee 1 lb. can 53¢

crisco shortening 3 lb. can 69¢

FOLGER'S INSTANT	10 oz. Jar	$1.29
CATSUP	Del Monte — 14 oz. Bottle	6 for $1
PEACHES	Mayfresh, Freestone — 2½ Can	4 for $1
AJAX CLEANSER	Reg. Can	2 for 29¢
DETERGENT	Mayfair — Giant Pkg.	59¢
PORK & BEANS	Van Camp's 2½ Can	4 for 89¢
DEL MONTE PEAS	Early Garden 303 Cans	2 for 39¢
MARGARINE	Hollywood Safflower — 1 lb.	39¢

Mayfair Frozen Foods

ocoma dinners	All varieties 11-oz. Pkg.	39¢
lemonade	Mayfresh	10 for $1
macaroni & cheese	Mayfresh 8 oz.	6 for $1
ore-ida potatoes	All var. 16-oz. Pkg.	4 for $1

Fresh Produce

PEACHES	Sweet Yellow Meated	29¢ lb
RADISHES	& GR. ONIONS Garden Fresh	3 bun 19¢
GRAPES	Perlette Seedless First of Season	39¢ lb

WATER HOSE! 10-yr. guarantee! 50 Ft., ½" $2.19

Mayfair Liquors

"kentucky quality"

STRAIGHT BOURBON

In mild and mellow 86 proof $3.49 FIFTH

Full bodied 100 proof Bonded $3.98 FIFTH

ROYAL OCCASION VODKA	Fifth	$2.99
ROYAL OCCASION GIN Dist London Dry Full 90.4 Proof	Quart	$3.99
STUART HILL KY. BLENDED WHISKEY 86 proof	Fifth	$3.69
FINDLAY'S IMPORTED SCOTCH 86 proof	Fifth	$4.49
VELVET GLOW BEER 12 oz. cans. Case of 24 $2.99	6 Pack	79¢

WE GIVE S&H GREEN STAMPS — puts You DOLLARS ahead — WE GIVE S&H GREEN STAMPS

(SM)

OPEN 9 A.M. TO 9 P.M. DAILY
OPEN SUNDAY 9 A.M. TO 7 P.M.
IN BELMONT

All Priecs Effective Seven Full Days From Wed., June 12th through Tues., June 18th

3 Patio Party Sandwich Treats

THREE EASY SANDWICHES, internationally inspired, are perfect for porch or patio parties. The mainstay in each is canned salmon. Colorful chunks and flakes of moist, delicate salmon are transformed into a delicious, versatile sandwich filling.

SALMON SANDWICH FILLING

A 1-pound can salmon
1 tablespoon chopped parsley
1 tablespoon lemon juice
1 tablespoon grated onion
Dash freshly ground pepper
1 cucumber, chopped
½ cup finely chopped celery
1 tomato, peeled and chopped
½ cup mayonnaise
1 tablespoon French dressing
Salt to taste.
Combine all ingredients and chill

THE COPENHAGEN ROUND
(Center)

Spread sandwich filling thickly over half a round loaf of pumpernickel. Slice pie-fashion and decorate top of each serving with half a slice each of tomato and cucumber. Lemon slice in center.

SICILIAN BOAT
(Foreground)

Spread sandwich filling over half a loaf of French bread. Decorate with thin twists of cucumber.

THE NEW YORKER
(Rear)

Slice a long loaf of rye bread and make into sandwiches with salmon filling. Reform loaf and run a long skewer through center, anchoring sandwiches at each end with a radish.

Italian Utensils Will Add Gusto

Italian kitchen utensils make lighter work of cooking. Such items as an onion and garlic press eliminate some of the less pleasant kitchen chores while others add a professional touch to baking and party fixings. Corkscrews, poultry shears, nut crackers and pepper grinders perform utilitarian tasks with greater efficiency.

Cooking, an important matter in Italy, is done with the same gusto and exuberant spirit as the eating which follows. The Italian cucina isn't intricate or ritualized but each step is carried out in a well-organized manner with appropriate utensils.

For the Italian homemaker — as for most European housewives who spurn cans and can't afford frozen or other prepared foods— it is the perfect utensil for each chore that reduces the onerousness of cooking to a pleasurable daily routine.

Many of the kitchen tools so important to meal preparation there are now available here. The invaluable onion press that not only takes the tears out of onion squeezing, but also purees other vegetables is among these as is its smaller counterpart, the garlic press. Extremely well designed, they're both a delight to look at and use.

A scale-scoop resembling an over-sized spoon on a scale base is a heaven-sent answer to anyone who must measure their intake. It measures in both grams and ounces.

By now the handsome brass corkscrew with the two side arms that lift the cork out of the bottle, eliminating the tugging of convention types, must surely be a part of every household equipment. If not, it's highly recommended.

Tossed Smoke Tongue Salad

Happy combination of ingredients for the classic chef's salad.

Hot or Cold Soup Crackers
Tossed Smoke Tongue Salad
Homemade Melba Toast
Beverage

TOSSED SMOKED TONGUE SALAD

1½ cups each torn iceberg and romaine lettuce
½ cup thin celery crescents
¾ cup minced parsley
2-3 cup Swiss cheese strips
2-3 cup smoked tongue strips
3 tablespoons olive oil
2 tablespoons garlic-flavored red wine vinegar
1 tablespoon minced red onion
1 tablespoon grated Parmesan cheese
Salt and pepper

Arrange the lettuce, celery, parsley, cheese and tongue in a salad bowl; cover tightly and refrigerate. At serving time toss well with the oil, vinegar, onion and Parmesan; add salt and pepper to taste. Makes 4 servings.

When making baked casseroles, it is important to use the size baking dish called for in the recipe. Too big a dish will cause liquid to evaporate and food will be dry; liquid may bubble over if dish is too small.

Green Peas, Dried Beef In Jig Time

One of the new frozen vegetables helps to make a quick meal.

Jigtime Green Peas and Dried Beef
Steamed Rice Bread Tray
Cottage Cheese and Peach Salad

JIGTIME GREEN PEAS AND DRIED BEEF

1 package (8 ounces) frozen green peas with cream sauce
¾ cup milk
½ to 1 teaspoon curry powder, if desired
1 jar (about 5 ounces) dried beef
1 or 2 tablespoons butter or margarine

Place contents of package of peas in a saucepan with the milk. Cover and over medium heat bring just to a boil. Remove from heat and stir until sauce is smooth. Add curry powder, if used, and stir until blended with sauce. Meanwhile rinse dried beef with hot water; drain well. Heat butter in a 9- or 10-inch skillet; add beef and cook quickly, turning, until slightly crisp. Serve peas with beef. Makes 3 servings.

STARTS TUES. JUNE 18
ON STAGE! IN PERSON!
VAN JOHNSON
'The Music Man'
$1 to $2.95 TOP THRU SUN. JUNE 23 RESERVATIONS TH 1-2781
Ben Kapen's Melodyland
BERKELEY AUDITORIUM, ALLSTON WAY, BERKELEY

RE-UPHOLSTERING SPECIAL

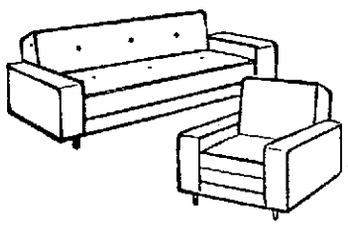

DIVAN & CHAIR AS LOW AS 69.50 labor
No extra cost for minor restyling

Here are 10 FEATURES we offer you:
1. Springs are reset and relied
2. All frames reglued and redoweled
3. Worn webbing is replaced with new
4. New filling is added
5. All cushion units replaced with new
6. All exposed woodwork is refinished
7. All work beautifully done by experts
8. Easy monthly payments
9. The finest selection of fabrics in all colors
10. Workmanship unconditionally guaranteed for five years

HURRY! DON'T DELAY
Our decorator will call at your home with the largest selection of materials in the area from which to choose . . . No obligation.
Our 10 features enable us to guarantee our work 5 years.

The APEX UPHOLSTERING CO.
Call FI 5-7524 • San Mateo

NOTICE

THE FOLLOWING CHANGES IN RATES ARE EFFECTIVE JUNE 15, 1963:

GROUP 1	per hour	$3.675
GROUP 2	per hour	$3.525
GROUP 3	per hour	$3.425

FRINGE BENEFITS

PENSION PLAN	per hour	.05
VACATION PLAN	per hour	.15
HEALTH AND WELFARE	per hour	.13

For Further Information Phone 344-7168

CONSTRUCTION and GENERAL LABORERS
LOCAL #389
CHAS. BENTON
Secretary-Treasurer

½ PRICE SALE
ON YOUR
BEAUTY SUPPLIES
OUR FIRST
BIG SALE
Limited Time-Hurry
BUY ONE ITEM AT OUR REGULAR DISCOUNT PRICE - BUY THE SECOND ITEM AT
HALF PRICE

JUST WONDERFUL SPRAY	1st can $1.50	2nd 75c
KOOL AND ASH BLEACH	1st pkg. $1.20	2nd 60c
CREME PEROXIDE	Pint 1st btl. $1.25	2nd 62c
MAGNETIC ROLLERS	1st pkg. $1.00	2nd 50c

PLUS
MANY OTHER MONEY SAVING VALUES
WHERE?
PENINSULA BEAUTY SUPPLY
56 THIRD AVE.—NEXT TO BENJ. FRANKLIN HOTEL

Coffin Adds To Seniors' High Jinks

An estimated 200 youths scattered into the darkness early Monday as Belmont and San Carlos police converged on Carlmont High school to break up the start of "Senior Week" activities.

It was too late, though, Belmont officers reported, to prevent the placing of a cement-filled coffin on the school grounds. The coffin, estimated by police to weigh 1½ tons, was found chained to a tree near the school flagpole. Scattered about nearby were literally hundreds of empty beer cans and liquor bottles, police said.

First report police had of the goings on was at 12:30 a.m. when Officer Joe Rogus found two youths cutting a chain across the north entrance road to the Carlmont campus.

No Official Support

The boys expressed surprise at Rogus being there, telling him that a "well planned" prank was underway and that City Administrator John Watts was supposed to have given orders to the police force "not to be near" the high school. (Watts said this morning this was decidedly not true.)

Names of the youths were taken and they were warned they faced a conference with juvenile authorities.

Then, at 2 a.m., police were dispatched en-masse to the high school after residents of El Verano way reported that scores of cars had been parked in the area and that a multitude of teen-agers were milling about.

As police arrived, the crowd scattered in the darkness, and only one boy was apprehended. He was given a citation to appear before the juvenile officer for curfew violation.

Police anticipated the apprehension of other youths, especially the owners of the parked cars. Officers took the rotors from the distributors of several of the cars and have them at the Belmont police station.

Trailer

Two boys were cited when they appeared at the station at 5:30 a.m. to complain that the rotors had been "stolen" from their respective vehicles.

Also found in the area, police said, was a trailer which apparently was used to haul the coffin to the Carlmont campus. Evidently the coffin was taken to the campus and filled there with the cement, officers reported.

The coffin was constructed last fall and used as a part of the Carlmont pageantry at the Carlmont-Sequoia High school football game.

In an unrelated incident, a Belmont girl was slightly hurt at 1 a.m. today when a car she was driving went out of control on a curve on Waterdog Lake road and rolled down a 200-foot slope.

Police said the vehicle was filled with teen-agers who had been to an area on Club drive west of San Carlos where scores of teen-agers had gathered for a party. The party broke up after area residents, fearing there was going to be a gang fight, called the sheriff's office.

There were six persons in the car, police said, and this probably prevented them from being thrown about and seriously hurt.

$5000 Fire At Belmont

A short in a spliced lamp cord may be responsible for starting a fire which did an estimated $5000 damage to the J. D. Budd home, 2308 Cipriani boulevard, late Friday afternoon, Belmont Fire Chief Harry Chamberlain reports.

The fire started near where the cord went to a dual desk lamp in an upstairs bedroom occupied by the Budds' 11-year-old son, the chief said. The light may have been left on when the youth went to the room briefly about 4:30 p.m., Chamberlain stated.

A neighbor spotted the fire shortly before 5 p.m. and notified Mrs. Budd, who called the fire department. The flames burned the wall, ceiling, floor and bed in the bedroom. There was some smoke and water damage throughout the house, Chamberlain said.

PORTRAITS—Portraits of leading executives of Bay View Federal Savings are currently on display at the Hillsdale Inn in San Mateo. To mark the opening of the administrative offices and headquarters of the firm in San Francisco this month, Elwood L. Hansen of Hillsborough, president, commissioned San Mateo photographer Jurij Bodnar at right to prepare photographs of the firm's founders and executives. Bodnar used a new process in color. At left is Robert Walt, Hillsdale Inn manager, who arranged for the showing.

NORTH BRAE PICNIC

North Brae school P-TA will sponsor the school picnic at the San Bruno park Thursday. Lunch will be served to the children at the park. The school buses will be used to transport children from school to the park and back.

PREDICTS HIGHER PROFITS

WASHINGTON — President Kennedy's chief economic forecaster predicts that higher business profits are likely this year than earlier forecasts.

Walter W. Heller, chairman of the Council of Economic Advisors, said Monday the present outlook suggests a $5 billion increase in a gross national product of $578 billion foreseen earlier this year.

FORMAL WEAR
First in formal wear since 1906
SELIX
SALES • RENTALS
IN SAN MATEO
94 E. 3RD AVE.
DI 2-4149
Open Mon. until 8:30 p.m.
SAN FRANCISCO • OAKLAND
BERKELEY • SACRAMENTO
SAN MATEO • PALO ALTO • SAN JOSE

WIGS...

SUNDAY have black hair;
MONDAY have brown hair;
TUESDAY have Moon gold hair;
WEDNESDAY have auburn hair;
THURSDAY have red hair;
FRIDAY have blonde hair;
SATURDAY have platinum hair;

Have any color you want in a matter of seconds with one of our new JACOBY WIGS made of a blend of HUMAN HAIR and synthetic hair. These wigs are of the highest quality — comparable to wigs selling from $150.00 to $200.00. Come in today for a change of pace in your summer fun.
WIGS BY JACOBY of New York . . . $38.95
SUPPLY LIMITED — HURRY!
We also rent wigs.

SPECIAL THIS MONTH ONLY . . . $9.50
BRECK SERENE PERMANENT WAVE
Includes stylized haircut, shampoo and set

The Continental House of Beauty
128 W. 25th Avenue, San Mateo FI 5-0704 or FI 5-9960
Open Monday thru Saturday (open Tues. and Thurs. eve.)

KING SIZE BARGAIN
OPEN MONDAY AND FRIDAY 'TIL 9:00
Daily 9:30 - 5:30
Mon. and Fri. 12 'til 9
Sunday 12-5
SAVE $50
LOW AS 1.50 WEEKLY
PHONE ORDERS ACCEPTED
BankAmericard or Crocker Anglo

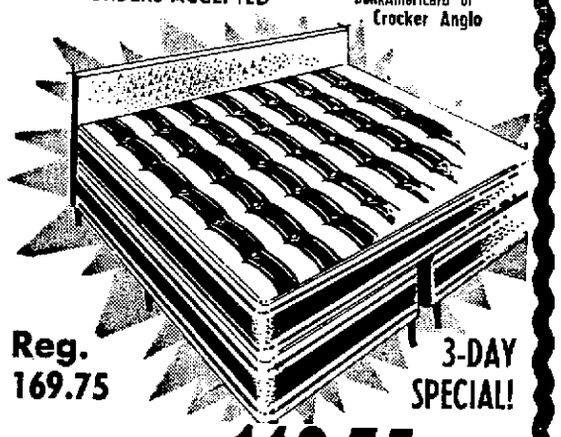

Reg. 169.75
3-DAY SPECIAL!
NOW 119.75
Includes: • Firm Innerspring 6'x7' Mattress and 2 Firm Box Springs • Heavy Duty Steel Frame 2½" Casters • Decorator Type Head Board • 10-year Guarantee.

2 HOLLYWOOD BEDS

2 Twin Beds $69
SET INCLUDES:
2 Innerspring Mattresses
4 Matching Box Springs
2 Sets of Legs
2 Headboards

MATTRESS WAREHOUSE
2209 SOUTH EL CAMINO REAL • SAN MATEO
Next to Conklin Bros
Daily: 9:30-5:30—Monday and Friday 12:00-9:00—SUN. 12-5
SAN FRANCISCO STORE • 1128 MISSION STREET

For 'Ivy minded' Dads...choose Regent Shop gifts for...

The Blazer...California's most wanted sport coat
In shades that make fashion news: Navy, Black, Olive
32.95
Smash hit ever since Harris & Frank first announced it! Authentic in every detail: lapped seams, flap patch pockets, center vents, 100% wool flannel. Regulars, shorts, longs.
Color Coordinated 'Botany' 500 Slacks 16.95
Perfect mates for the Blazer coat. Slim trim styling with plain front. Cool tropical weight fabric is 55% Dacron polyester, 45% wool. Olive, Black or Grey.

Happy & Fathers

Dressy white on white
Manhattan 'Mantrim' with trim, slim contour cut body
$5
Smartest of the whites, the elegant white woven design in gleaming white 100% cotton imported fabrics. And in half sleeves for cool summer comfort, too.

Slacks . . . guaranteed 1 year!
Continental Wash 'n wears by Harris Slacks
6.95
When you buy them, we date them and if they fail to give you twelve solid months of normal wear bring them back for a new pair. And that includes all the washing you can give them. Smart cross dye patterns. Sizes 29-38.

Sweater success of the year
Link 'n link cardigan by New York Knit
19.95
This is the sweater that does more for a man than a rich uncle. New intarsia vertical bar design in contrast colors. Black, Red, Charcoal, Pewter. Small, medium, large, x-large.

Slim, trim neckwear
Regent Royal exclusives by Cervantes
2.50
The neat slim styles so necessary with today's ivy shirt styles. Elegant pure silks in stripes and patterns.

No shirt like this
Famed 'Grip Tab' Collar now with short sleeves
$5
The really different collar style. Plus super-comfortable half sleeves; tapered body. Cotton oxford in stripes or white. 14½-17.

An H&F Gift Certificate Does It. Beautifully packaged in special gift wrap.

Harris & Frank
SINCE 1856
Hillsdale Shopping Center
Open 5 Nites a Week
Charge It . . . Pay 1/6 Monthly . . . No Down Payment or Use BankAmericard

Every Dad's Day Gift in the handsome H&F Presentation Box

ANY CAR PAINTED $24.95 Reg. 39.95
Three Coats Factory-Baked Enamel
1 Day Service — In at 8 . . . Out at 5!
AUTO PAINTING Special
INCLUDES:
• Choice of Any Color
• Cleaning and Dewaxing
• Hand Sanding and Priming
• Masking and Air Dusting
• 3-Coat Enamel Spraying
• Factory-Type Spraying
• 2-Year Written Guarantee
FENDERS REPAIRED $1.00 UP
You Never Need Wax With a Paint Job From
MIRACLE AUTO PAINTING
640 Emerson Street Palo Alto DA 2-7412
Open Daily 7:30 a.m. to 6 p.m. — Saturdays by Appointment, No Extra Charge

Lucky 7 DAY SPECIALS

LUCKY-LADY LEE GALA STOCK-UP SALE!

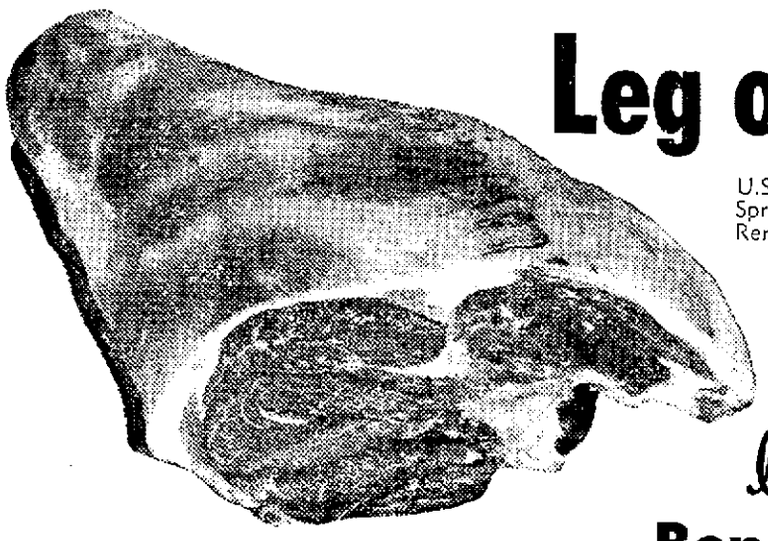

Leg of Lamb

U.S.D.A. Graded Choice, Genuine Spring. All Excess Fat and Bone Removed Before Weighing.

lb. 69¢

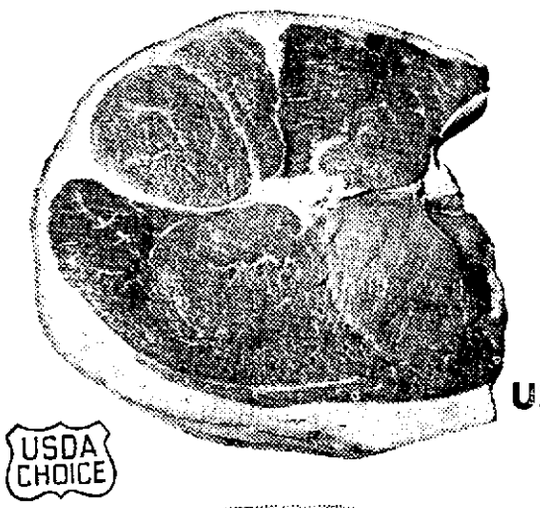

USDA CHOICE

Boneless

Round Steak

FULL CUT
Center Cuts Included
USDA Choice

lb. 79¢

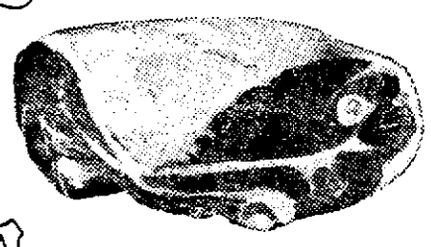

USDA CHOICE

Lamb

Shoulder Roast

USDA Graded Choice
Square Cut

Lb. 43¢

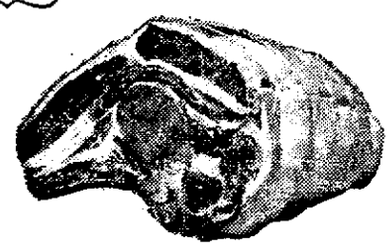

Standing Rib Roast

U.S.D.A. Choice 7-Inch Cut
Oven-Ready

Lb. 89¢

VEGETABLES

LADY LEE—Sweet Peas, Cut Green Beans, Golden Corn — cream style or whole kernel, Beets—Shoestring, whole or diced — 303 Can

6 FOR 89¢

PEACHES

LADY LEE, Cling or Freestone Sliced or Halves—303 Can

2½ Can 4 FOR $1

6 FOR 1.00

CANNED MILK

LUCKY EVAPORATED TALL CAN

2 FOR 25¢

Lucky Margarine
LUCKY 1-Lb. Pkg. 6 FOR $1.00

Fruit Juice
LADY LEE Pineapple & Pineapple-Grapefruit Drink Large 46-oz. Can 4 FOR $1.00

Fresh Eggs
LUCKY Large Grade AA Dozen Ctn. 39¢ — Medium, Grade AA Dozen Ctn. 31¢

Lucky Flour
5 LB. BAG 37¢ — 10 LB. BAG 73¢

Bisquick
BETTY CROCKER 2½-Lb. Pkg. 35¢

Chunk Tuna
LADY LEE Light 6½-Oz. Can 4 FOR 89¢

LAMB CHOPS SHOULDER RIB USDA Graded Choice ....Lb. 79¢
LAMB CHOPS USDA Choice Large or Round Bone ....Lb. 89¢
RIB LAMB CHOPS USDA Choice ....Lb. 79¢
SMALL LOIN LAMB CHOPS USDA Graded Choice ....Lb. 1.09
BEEF ROAST USDA Choice Rump or Sirloin Tip, Boneless ....Lb. 89¢
SIRLOIN OR RIB STEAKS USDA Graded Choice Lb. 1.09

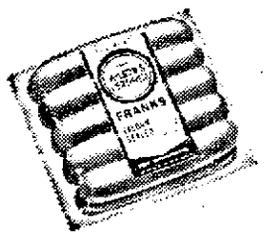

FRANKS

WILSON'S Certified All Meat
Full Pound

57¢

LUCKY CHEESE Natural mild cheddar or Monterey Jack, Random Weights ....Lb. 59¢
BOLOGNA Lucky Sliced ....7-oz. Cello 29¢
SWISS CHEESE Red Label Sliced Natural ....5-oz. Pkg. 31¢
LUCKY "86" Kentucky Bottled Straight Bourbon Whiskey 5th 3.99
LUCKY VODKA 100% American Grain 5th 2.99
LUCKY DRY GIN 100% American Grain 5th 2.99
BEER LUCKY LAGER ....12-oz. Can 6 for 1.17 12-oz. Glass 6 for 1.14

CUTLERY

Masterpiece fine bonded wood cutlery with "Magic Edge". Double-thick stainless steel blades, serrated edges never need sharpening. Dishwasher proof.

PARING KNIFE, GRAPEFRUIT KNIFE, UTILITY KNIFE, BONING KNIFE. Reg. 79c ....Each—Now 49¢

SANDWICH KNIFE, CARVING FORK, CARVING KNIFE, ROAST SLICER, HAM SLICER, FRENCH COOK KNIFE Reg. 1.19 ....Each—Now 69¢

Available at Most Lucky Stores

GROUND BEEF Fresh and Lean ....Lb. 39¢
SLICED BACON Lucky ....2-lb. Thick 1.09 ....Lb. 55¢
BONELESS STEWING BEEF Extra Lean ....Lb. 79¢
HALIBUT Fresh Frozen Slices....lb. 69¢ By the Piece....lb. 59¢
SCALLOPS Large Size ....Lb. 95¢
STEAKS T-Bone or Porterhouse USDA Choice ....Lb. 1.19

LEMON JUICE Realemon ....12-oz. Bottle 33¢
ORANGE DRINK Tip-Top Frozen ....6-oz. Can 5 for 1.00
MEAT PIES Banquet, Frozen, Beef, Chicken Turkey ....8-oz. Pkg. 4 for 89¢
FISH STICKS Gorton's Frozen....8-oz. Pkg. 45¢
COASTAL LEMONADE Frozen, Reg. or Pink ....6-oz. Can 8 for 1.00
VEGETABLES GREEN GIANT, Frozen, All Varieties ....Reg. Pkg. 39¢
(Available in Most Lucky Stores)
CINNAMON ROLLS Betty Crocker....9½-oz. Pkg. 37¢
SPAGHETTI SAUCE Chef Boy-Ar-Dee w/meat or mushrooms, 15½-oz. Can 29¢
SARDINES Admiral Maine ....4-oz. Can 2 for 25¢
KING CRAB MEAT Pride of the Ocean ....7½-oz. Can 79¢
CHILI CON CARNE W/BEANS, Dennison's, Reg. or Hot ....15½-oz. Can 3 for 1.00
FRENCH'S MUSTARD ....9-oz. Jar 2 for 35¢
CINCH CAKE MIX Devil's Food, Golden, Spice or White..Reg. Pkg. 2 for 45¢
DINNERS SPAGHETTI, Chef Boy-Ar-Dee W/Meat or Mushroom Sauce ....16⅔-oz. Pkg. 47¢
DINNERS BETTY CROCKER, Noodles Romanoff, Noodles Italiano, Macaroni & Cheddar, Noodles Almondine ....Reg. Pkg. 45¢
READY DIET Borden's, Chocolate or Vanilla Pkg. of 4 ....8-oz. Can 95¢
LUCKY SALT Plain or Iodized ....26-oz. Pkg. 2 for 23¢
CHARCOAL BRIQUETS Royal Oak ....10-lb. Pkg. 89¢
CHARCOAL LIGHTER FLUID Hot-Glo ....Qt. Can 49¢
PAPER NAPKINS Colortex Assorted Colors. Pkg. of 60 3 for 29¢
PEELED TOMATOES Lady Lee ....Lge. 2½ Can 5 for 1.00
COLGATE DENTAL CREAM Regular or Fluoride, King Size 69¢
LUSTRE CREME SHAMPOO ....Large Size 60¢

ICE CREAM Lady Lee Deluxe Peach and Assorted Colors ....½ Gallon 59¢
LUCKY DETERGENT All Purpose ....Giant Pkg. 49¢
FRUIT COCKTAIL Lady Lee 2½ Can 3 for 89¢ ....303 Can 19¢
APRICOT HALVES Lady Lee 2½ Can 3 for 89¢ ....303 Can 19¢
CATSUP Lady Lee, Fancy ....14-oz. Bottle 6 for 89¢
LUCKY DETERGENT Low Suds....10-lb. Pkg. 1.59
ASPARAGUS SPEARS Lady Lee—Fancy Green Tipped or White ....300 Can 35¢
LUCKY CLEANSER Foaming w/bleach ....14-oz. Can 10¢
TOMATO SAUCE Lady Lee ....7¾-oz. Can 5 for 35¢
APPLESAUCE Lady Lee, Fancy, Gravenstein ....303 Can 2 for 37¢
APPLE JUICE Lady Lee ....Quart Bottle 33¢
SALAD MACARONI Lucky ....1-lb. Pkg. 27¢
PINTO BEANS Lady Lee ....2-lb. Bag 31¢
PEANUT BUTTER Lucky ....18-oz. Jar 49¢
COTTAGE CHEESE Lady Lee—Large or Small Curd ....Pint Ctn 25¢
REAL CREAM TOPPING Lady Lee....7-oz. Can 49¢
WHOLE CHICKEN Swift's Premium ....Giant 3-lb. 6-oz. Can 99¢
PANCAKE SYRUP C.H.B. ....28-oz. Bottle 29¢
CHICKEN RAVIOLI Lynden ....Large 2-lb. 8-oz. Can 49¢
GEISHA MUSHROOMS Buttons ....4-oz. Can 3 for 1.00
TOMATO JUICE Libby's ....Lge. 46-oz. Can 4 for 1.00

RIPE OLIVES Senor Pitted Picnic Size ....Tall No. 1 Can 4 for 1.00
KORN KURLS Adam's ....4¾-oz. Pkg. 4 for 1.00
CARAMEL CORN Adam's ....7½-oz. Pkg. 4 for 1.00
ICE CREAM CUPS Party-Pak....Pkg. of 18 25¢
ICE CREAM TOPPING Towne Pride, Assorted Flavors ....6-oz. Can 2 for 33¢
EGG NOODLES Economy Pak ....24-oz. Pkg. 49¢
INSTANT COFFEE Lucky ....6-oz. Jar 69¢
SPAM SPREAD New! ....3-oz. Can 2 for 39¢
(Available at Most Lucky Stores)
TOILET TISSUE Chiffon Assorted Colors ....2-roll Pkg. 25¢
INSTANT COFFEE Yuban ....9-oz. Jar 1.39
BABY FOOD Gerber's Strained Assorted ....Reg. Jar 4 for 45¢
TOMATO PASTE Hunt's ....6-oz. Can 2 for 25¢
LAUNDRY RINSE Sta-Puf ....½ Gal. 87¢
OREO CREAM SANDWICHES Nabisco....1-lb. Pkg. 49¢
IVORY SOAP Med. Bar ....3 for 31¢
PERSONAL IVORY Reg. Bar ....4 for 29¢
CAMAY Assorted Colors, Bath Bar ....2 for 31¢
IVORY INSTANT FLAKES ....Lge. Pkg. 35¢
OXYDOL ....Giant Pkg. 83¢
SPIC & SPAN ....16-oz. Pkg. 31¢
LIQUID CLEANER Mr. Clean ....15-oz. Bottle 36¢
PET FOOD Calo Dog or Cat ....Large 26-oz. Can 5 for 1.00

Advertised Prices Effective Wednesday, June 12 through Tuesday, June 18, in San Mateo, Burlingame and San Bruno

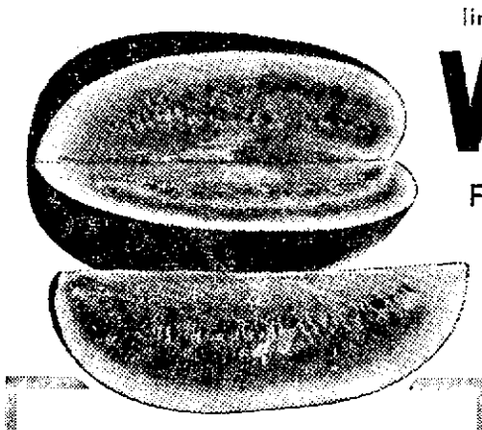

APRICOTS

Extra fancy, large Royal

lb. 19¢

Watermelon

Fancy, ripe Imperial Valley Peacoks

Whole Melons Only

lb. 4¢

PEACHES Fancy Large yellow meated ....2 lbs. 39¢
CUCUMBERS Fresh crisp, long slender ....2 for 19¢
CELERY Large crisp, tender stalks ....each 19¢
ROMAINE LETTUCE Garden fresh large heads....each 10¢
YELLOW ONIONS New crop Stockton Yellow....2 lbs. 17¢
RED POTATOES Fancy Kern County medium sizes ....lb. 5¢

5th Avenue and El Camino Real, San Mateo; El Camino at Chapin Ave., Burlingame

BEST of the BAKE-OFF

FROM THIS STORE
5 lbs. Pillsbury's BEST Flour
FREE When You Enter PILLSBURY'S 1963 BAKE-OFF

Attach this certificate to your official Grand National Entry Blank and we will send you a coupon good for one 5-lb. bag of Pillsbury's BEST Flour.

NAME _____
ADDRESS _____
CITY _____ ZONE ____ STATE _____
LIMIT ONE OFFER PER ENTRANT!!!
Offer Expires JUNE 30, 1963

Pillsbury's BEST Flour 5 lbs. **49¢**

FROZEN FOOD SPECIALS

LEMONADE 9 FOR $1
RIVER VALLEY 6-oz. cans

BEEF STEAKS 69¢
RIVER VALLEY BUTTERED
15-Oz. Pkg.

PIZZA 9 FOR $1
"JUNIOR SPECIAL" CHEESE WITH TOMATO
OH BOY 2½-oz.

INSTANT COFFEE MAXWELL HOUSE 10-oz. Jar 1.19

FROZEN PIES BETTY BAKER • CHICKEN • TURKEY • BEEF 7-oz. pkg. 4 FOR 99¢

SPAGHETTI FRANCO AMERICAN 15½-oz. tins 2 FOR 31¢

IVORY Soap Personal Size — 12 Bar Pak 89¢
TIDE Giant Size 79¢
TUNA Starkist Chunk Style—6½ oz. 3 FOR 79¢
JAM Smuckers Strawberry — 12 oz. 3 FOR 99¢
BISQUICK 40-oz. pkg. 39¢
CRACKERS Nabisco 1-lb. Box 29¢

APRICOTS HUNT'S WHOLE or UNPEELED 2½ tin 3 FOR 89¢

TOMATO SAUCE HUNT'S 8-oz. tins 6 FOR 49¢

EGGS COUNTRY LARGE AA DOZ 41¢

BUTTER Marin Dell 1-lb. Cube 69¢

All Meat and Produce Prices Good Thru June 15, 1963
•
All Other Prices Good thru June 18, 1963

Campbell's SOUPS
MEAT VARIETIES Reg. Tins 6 FOR $1
VEGETABLE Reg. Tins 7 FOR $1

Campbell's
Pork and Beans
16-oz. 2 FOR 27¢
21-oz. 2 FOR 39¢

Carrots New Crop from Salinas Tender, Young, Sweet 2 PKGS 19¢

POTATOES Calif. Long White Shafter - All Purpose 10 cello pkg. lb. 29¢

PEACHES Yellow Meat Cardinal Good Size 19¢ lb

AVOCADOS Fancy Haas Variety 2 FOR 29¢

LIQUOR DEPARTMENT

Antique Bourbon 86 proof 6 yrs. old $4.89 5th

SCOTCH Park & Tilford Imported $4.99 5th

BOORD'S GIN 85 Proof Full Quart 4.79 5th 3.89

WINES FOR YOUR DINNER TABLE

For your leisure hours... CYRUS NOBLE KENTUCKY BOURBON 86 Proof 4.79 5th

ROYAL GATE VODKA 80 proof full quart 3.99

STRAIGHT BOURBON W. A. LACEY 4-year-old 86 proof $4.99 qt.

POULTRY AND FISH DEPARTMENT

SCALLOPS EASTERN 95¢ lb

LONG ISLAND DUCKS 59¢ lb

STEWING CHICKENS COLORED—Fresh Killed 45¢ lb

ROASTING CHICKENS 5 to 7-Lb. Average—Fresh Killed 55¢ lb

CHICKEN LIVERS FRESH $1 LB

CHICKEN PARTS Fresh Cut Daily

MEAT DEPARTMENT

OPEN SUNDAYS 9 to 6

TOP OF THE CHOICE—We do not handle Premium or name brands—We handle USDA choice exclusively—All Shop-Rite Beef Properly Aged.

USDA CHOICE **BEEF ROASTS** USDA CHOICE

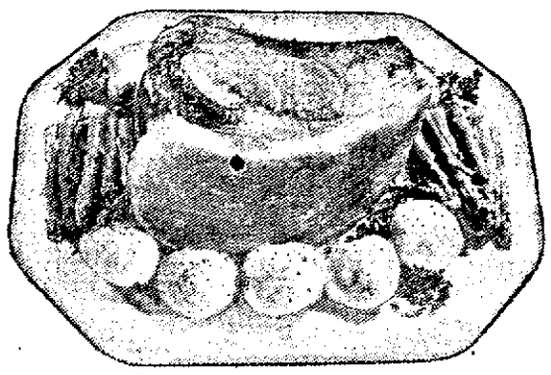

• BONELESS RUMP • BOTTOM ROUND
• CROSS RIB • SIRLOIN TIP

USDA CHOICE 89¢ lb

Delicious! CORNED BEEF BOTTOM ROUND 69¢ lb

RATH'S BLACKHAWK CANNED HAM 5 lbs. 4.29

BY ORDER! KANSAS CITY U.S.D.A. PRIME BEEF STEAKS AGED 30 DAYS

U.S.D.A. CHOICE LAMB SALE

BONELESS ROLLED LAMB ROASTS RACKS OF LAMB 79¢ lb
SHOULDER LAMB CHOPS 79¢ lb
ROUND BONE LAMB CHOPS 85¢ lb
RIB LAMB CHOPS 75¢ lb

SHOP-RITE MARKET

• GROCERY
• LIQUOR
• MEATS
• POULTRY
• PRODUCE

Corner of 5th and B Streets
in the heart of downtown San Mateo
FREE PARKING

STORE HOURS
Mon., Tues., Wed., Thurs.—8 to 9
Fri. 8 to 10; Sat. 8 to 8
Sunday 9 to 7

SHOP 'N SAVE MARKET

3520 So. El Camino, Hillsdale, SAN MATEO

ALL ITEMS (EXCEPT COUPONS) GOOD FOR 7 DAYS SUBJECT TO STOCK ON HAND
NO SALES ITEMS TO MINORS

STORE HOURS: Mon., Tues., Wed., Sat. 9 to 9 — Thurs., Fri 9 to 10 — Sunday 9 to 6:30

Fryers 29¢ lb
COLORED
GRADE A WHOLE
LEGS AND THIGHS 49¢ lb
BREASTS 59¢ lb
NECK AND BACK 13¢ lb
WINGS 35¢ lb

Spare-Ribs 39¢ lb
Country Style

HAM HOCKS Hickory Smoked 39¢ lb
CORNED BEEF TONGUE Young Steer 29¢ lb
CORNED PORK Shoulder Sugar Cured 29¢ lb
CHEESE Jack Cheddar Swiss 59¢ lb
SLICED BACON 49¢ lb
Lean and Tasty

STANDING RIB ROAST Father Likes Best 79¢ lb

Steak Porterhouse .... Lb. 98¢
N.Y Cut or Market lb. 1.49

GROUND BEEF 3 LBS 99¢
Freshly Ground Every Hour.....

VEAL CUTLETS 59¢ lb
Milk Fed

Pork Chops 45¢ lb
Large Loin
Eastern Young Pork....

Smoked Picnics 29¢ lb
BAKE like HAM...

CANTALOUPES
Thick Pink Meat Jumbo Size 3 FOR 49¢

GREEN BEANS Fresh Kentucky Wonder 17¢ lb
PINEAPPLE Fresh Hawaiian each 37¢
CORN Fresh Golden Bantam 6 for 39¢

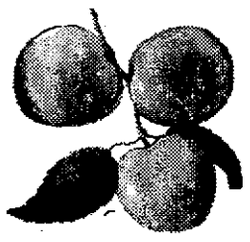

APRICOTS
New Crop 2 LBS 29¢

POTATOES Long White U. S. No. 1 Cello bag 10 lbs. 39¢
CHERRY TOMATOES 2 Full baskets 29¢

FROZEN FOOD FESTIVAL

Ice Cream Foremost ½ Gal. 59¢

Dinners Nalley — 12-oz. All Varieties 3 FOR $1
ORANGE JUICE DRINK Minute Maid Delight 6-oz. can 6 FOR $1
HONEY BUNS Morton's 9-oz. pkg. 4 FOR $1
RASPBERRIES Libby's 10-oz. 3 FOR $1

Trout Stream Fresh 10-oz. Pkg. 59¢
MEAT PIES Libby's 8-oz. 5 FOR $1
DINNERS 3-Course—Swanson chicken, turkey, Salisbury—16-oz. 89¢
SWEET PEAS Fairlane 10-oz. 2 FOR 29¢

2 Solid Heads of LETTUCE 25¢

DEL MONTE DRINKS 29-OZ. CANS
PINEAPPLE - GRAPEFRUIT 5 for
PINEAPPLE - PEAR
PINEAPPLE - APRICOT 4 for
ORANGE - APRICOT
PINEAPPLE - ORANGE 3 for
$1

COOKIES SUNSHINE — Chocolate-Fudge, Chocolate-Nut, Applesauce — lb. pkg. 45¢
Liquid TREND PINK 22-oz. 45¢
NEW'S DETERGENT Giant size 49¢
EGGS NULAID Large AA—Doz. 39¢
Sliced PINEAPPLE VITA-GOLD 1½ can 3 FOR 69¢
MUSHROOMS TIM'S Stem and Piece 8-oz. can 49¢
Oven Baked BEANS MORTON HOUSE with Pork — 16½-oz. can 4 FOR 1.00
PRUNES DEL MONTE 2-lb. box 69¢
DRY MILK SANALAC makes 10—½ gal. 1.39
CAT TUNA CAPT. KITT 6½-oz. can 9 FOR 1.00
CAT CHOW PURINA 22-oz. pkg. 3 FOR 1.00
HORSE MEAT THORO-FED 15-oz. can 4 FOR 1.00

Napkins Silk – 60s 7¢
Preserves Festival Queen Strawberry 40-oz. 69¢
Black Pepper 4-oz. can 4-oz. can 29¢
Tuna STAR-KIST Chunk Style 6½-oz. can 4 FOR 89¢
Gelatin Royal all flavors reg. pkg. 6¢

KRAFT COTTAGE CHEESE pt. tub 29¢
CHALLENGE BUTTER lb. cube 69¢
REG. SIZE CIGARETTES KING or FILTER 2.19 2.09
HUNT—WHOLE HEAVY SYRUP APRICOTS 2½ can 4 FOR $1
FOREMAN'S—Hamburger, Hot Dog, Sweet-Pickle PICKLE RELISH 12-oz. 4 FOR $1
MJB INSTANT COFFEE 6-oz. jar 79¢
BETTY CROCKER PIE CRUST 10-oz. pkg. 2 FOR 35¢
SONNY BOY—All Flavors DRINK MIX 29-oz. bottle 4 FOR $1
CAROLINA LONG GRAIN RICE 2-lb. cello 3 FOR $1
PAMPA IMPORTED CORNED BEEF 12-oz. can 49¢
BORDEN'S PARMESAN GRATED CHEESE 8-oz. 69¢
MAZOLA CORN OIL Quart 59¢

Applesauce APPLE-VISTA — 303 Cans 3 FOR 39¢
Catsup Hunt's 14-oz. bottle 9 FOR $1
Syrup VERMONT MAID 24-oz bottle 49¢
Pork and Beans Hunt's 2½ Can 15¢
Canned Milk All-Pure — Tall Can 2 FOR 25¢

SHOP 'N SAVE COUPON
FRUIT PIES
LIBBY'S 8-INCH 2 FOR 29¢
WITHOUT COUPON 2 for 78¢ Expires June 16

SHOP 'N SAVE COUPON
BISCUITS
Betty Crocker 10s Tube... 3 FOR 10¢
WITHOUT COUPON 3 for 35¢ Expires June 16

SHOP 'N SAVE COUPON
COFFEE
MJB New! Canister Can.. 2-Lb. 93¢
WITHOUT COUPON $1.29 Expires June 16

Sweetbreads Used in Easy Broiler Meal

Quick broiler meals on lazy days, when you feel like spending as little time as possible in the kitchen, can be full of surprises.

Take the unique grill combination of Canadian-style bacon, pineapple and sweetbreads. It's on the table in a jiffy and yet is such a treat to eat. The use of a less' frequently prepared meat attracts attention, too.

Sweetbreads fall into the classification known as variety meats and are considered a delicacy by many gourmets. Introduce this delightful meat variation to your family, if sweetbreads aren't already familiar to them.

For serving broiled, chilled or in creamed dishes, sweetbreads should be pre-cooked. Meat cookery expert Reba Staggs says that a little vinegar or lemon juice added to the water keeps them firm and white.

Sweetbreads—Canadian-Style Bacon—Pineapple Grill

1 pound sweetbreads
1 quart water
1 teaspoon salt
1 tablespoon vinegar or lemon juice
6 slices Canadian-style bacon, cut ¼-inch thick
6 pineapple slices
2 tablespoons butter or margarine, melted

Wash sweetbreads. Add water, salt and vinegar or lemon juice. Simmer 20 minutes. Drain. Remove membrane and divide sweetbreads into 6 servings. Place Canadian-style bacon slices and pineapple on broiler rack. Insert broiler pan and rack so the surface of the meat and pineapple is about 3 inches from the heat. Broil 4 minutes, turn meat and pineapple. Arrange a slice of Canadian-style bacon on each pineapple slice and top with sweetbreads. Brush sweetbreads with butter or margarine. Continue broiling 3 to 4 minutes or until lightly browned. 6 servings.

Start a Pot Roast Under The Broiler

Summer or winter, there's nothing like a pot roast to please the man of the house. This one has all the traditional tender goodness of the pot roasts mother watched over so carefully, but it's made by a new and easy method.

There's no searing in hot, spitting fat. Instead, slip the roast under the broiler until the meat is brown and sizzly as a steak, then cover and cook to succulent tenderness.

Starting with a thick slice of beef chuck, place the meat in a heavy pan to which a cover can be added later. Or, if you prefer, use a sheet of heavy foil large enough to seal after browning.

Broil the roast to a deep brown, about 10 minutes on each side. Then add salt, pepper, onions, catsup, and mushrooms when you want extra elegance. Cover and roast about two hours in a hot oven. If you use foil, seal the roast carefully and finish in the oven.

The pot roast will be tender, juicy, and flavorful—with a delicious brown gravy that may be thickened or served as is.

Note for a hot day

For a hot meal and a cool hostess, prepare the pot roast in the morning, staying out of he kitchen while it roasts. Just before dinner-time, heat it over the charcoal grill or stove.

Note for Freezer Fans

With the foil method, it's easy to make a smany pot roast sat one time as your broiler will hold After the roasts have cooled, reseal foil and place in the freezer, ready to heat and serve at a moment's notice. Or cook an extra large roast and freeze half of it.

Note for Calorie Counters

Starting th e roast under the broiler adds no extra calories in the way of fat to brown the meat. To cut calories even more, prepare the roast in the morning, cool and plac ein the refrigerator. Before heating to serve, remove the solidified fat from the drippings. You'll have a delicious, tender roast sans fat.

BROILER BROWN POT ROAST

5 to 6 pound chuck roast, round or blade bone, cut 2to 2½ inches thick
1 cup thinly sliced Bermuda onion
½ cup sliced mushrooms—either fresh or canned (optional)
1 tablespoon salt
⅛ teaspoon pepper
1 cup catsup

Place roast in a heavy pan to which cover can be added later or on large piece of heavy duty foil in shallow baking pan. Broil 3 inches from heat source until well browned, about 10 minutes per side. Turn and brown second side. Remove from broiler; drain of ffat. Arrange onion and mushroom slices on meat. Sprinkle with salt and pepper; drizzle with catsup. Cover pan or, if foil is used, crimp edges together to make a tight seal. Bake in hot oven (425 degree F.) until meat is tender, allowing 20 minutes per pound. Slice in thin crosswise slices. Yield: 10 to 12 servings.

Hearty Olive Picnic Salad Is Flavorful

Call it a picnic, a cookout, a barbecue or what-you-will, it will be a much more flavorful occasion when "Heart Olive Picnic Salad" is on the bill of fare.

This is a macaroni salad to be prepared ahead of time to allow for proper chilling. It's flecked with slivers of dark and handsome ripe olives and chopped pimiento, parsley and onion. Garlic powder provides extra lift, while mayonnaise and dairy sour cream supply delightful moistness.

Here's a particularly appropriate eating treat to enjoy during Dairy Month in June. Be sure to pack it in a cold thermal unit or a plastic container placed in a camper cooler if the outdoor feast is being planned for the beach, the park or the mountains.

And stow a can or two of ripe olives in the picnic hamper for pleasurable out-of-hand eating. Their mellow, nut-like flavor finds favor with youngsters and oldsters alike.

HEARTY OLIVE PICNIC SALAD

8 oz. salad macaroni
1 cup ripe olives
½ cup dairy sour cream
¼ cup mayonnaise
2 tablespoons chopped onion
2 tablespoons chopped parsley
2 tablespoons chopped pimiento
1 teaspoon salt
1 teaspoon vinegar
¼ teaspoon garlic powder

Cook macaroni as package directs. Rinse under cold water and drain. Cut olives lengthwise into thin slivers. Combine all ingredients. Chill well before serving.

Makes about 1½ quarts.

Eat Outdoors These Days

"Let's eat outdoors," says the homemaker when she has a good supply of wieners in the refrigerator. The fire builder is usually self-appointed, leaving the rest of the family to collect the ingredients for a hearty, quick cookout . . . buns for the wieners, lots of raw vegetables to nibble, potato chips or your favorite potato salad, and tall glasses of cool fresh milk.

Try this new salad idea for your next sinner party. Blend ripe olive wedges, bits of anchovy and a little white dinner wine with mayonnaise. Serve on artichoke hearts in lettuce cups.

Shrimp Gets Lift With a Marinade

Avocado and cucumber cubes are marinated with shrimp in a zippy dressing, then served with a garnish of tomato wedges for sumptuous "Shrimp Salad Royale." Lemon juice, instant minced onion and a hint of chili powder give the dressing its solid character. Instant minced onion is a real boon to the busy homemaker. Simply measure the amount you need in a recipe, and you get true onion flavor without the labor of peeling, slicing and chopping onion.

SHRIMP SALAD ROYALE

1 avocado
1 medium-size cucumber (or 1 cup sliced celery)
1 can (4½ oz.) deveined shrimp
Lemon-Onion Dressing
Salad greens
Tomato wedges

Lemon-Onion Dressing:

½ cup lemon juice
⅓ cup oil
1 tablespoon instant minced onion
½ teaspoon salt
⅛ teaspoon pepper
1 tablespoon sugar
⅛ teaspoon chili powder

Cut avocado lengthwise into halves; remove seed and skin. Cut fruit into small cubes. Pare and drain shrimp. Marinate avocado, cucumber

Cut avocado lengthwise into halves; remove seed and skin. Cut fruit into small cubes. Pare cucumber, leaving on some of the rind; cut into cubes. Rinse and drain shrimp. Marinate avocado, cucumber and shrimp in Lemon-Onion Dressing 1 hour. Remove from dressing, heap onto greens and garnish with tomato. Serve remaining dressing in bowl.

SAFEWAY

Lamb Shoulder Roasts

USDA CHOICE

POUND 43¢

Cut 3 Ways . . .
① Square Cut Roast
② Chops & Small Roast
③ Chops & Stew

Bottom Round Roasts

USDA CHOICE

Note The Trim . . .
Boneless U.S.D.A. Choice Grade Beef

POUND 79¢

Cleaned, Canadian
Lake Smelt
Fresh Frozen
4 1-lb. Pkgs. 99¢

LAMB CHOPS U.S.D.A. Choice Grade Rib Cut POUND 89¢

LEG of LAMB U.S.D.A. Choice Grade Short Cut POUND 69¢

Small Loin Chops U.S.D.A. Choice—Lb. $1.09

Breast of Lamb U.S.D.A. Choice—Lb. 19¢

Other Meat Department Values
Top Round Steak Boneless, U.S.D.A. Choice—Lb. 89¢
Country Style Spareribs From the Rib End of the Loin—Lb. 39¢

Strictly Center Cut
Pork Chops
From Small Eastern Porkers
Pound 79¢

CREAM O' THE CROP GRADE AA EGGS
Extra-Large CARTON DOZEN 43¢ Medium Size CARTON DOZEN 35¢

Always Fresh!
LARGE Dozen 39¢

June Is Dairy Month . . . Enjoy These Now!

TOWN PRIDE Toppings
Butterscotch, Chocolate Fudge, Caramel, Pineapple, Strawberry
6-oz. Can 6 for $1

LUCERNE PARTY PRIDE ICE CREAM
Cherry Capri & Other Flavors
Half Gallon 69¢

Lucerne Butter 1st Quality, Grade AA Cubes—1-lb. Carton 69¢
Cottage Cheese Lucerne—Pint Carton (Quart Carton 57c) 29¢
Longhorn Cheese Safeway Random Weights—Lb. 69¢
Lucerne Health Salad Carrot and Raisin Pint Carton 35¢
Lucerne Sour Cream Plain or With Chives ½-Pint Carton 29¢
Lucerne Drinks Orange or Grape ½-Gallon Carton 19¢

(SM)

DO YOU KNOW ABOUT LUCERNE'S TWO-TEN MILK . . . It has 2% Butterfat, 10% Nonfat Milk Solids Minimum, Enriched with Multiple Vitamins & Minerals!

ABOUT LUCERNE CONCENTRATED MILK . . . Economical, Convenient, Space Saver . . . One quart of Concentrate makes 3 quarts of Homogenized Milk . . . Use it extra strength as you would Half & Half for cereals, coffee, etc.!

Canned Milk Lucerne Cherub—Tall Cans 2 for 25¢
Edwards Coffee Vacuum Pack 2 Lb. Can 89¢
Miracle Whip Kraft—Quart Glass 49¢
Snider's Catsup 14-oz. Bottle 3 for 25¢
Cake Mixes Mrs. Wright's—White, Yellow, Spice or Devils Food—19-oz. Package 4 for $1

Beverage Needs
Maxwell House Coffee 1-lb. Can 65¢ 2-lb. Can $1.29
Yuban Coffee 1-lb. Can 75¢
Sanka Instant Coffee 5-oz. Glass 98¢ 8-oz. Glass $1.49
Burgermeister Beer 11-oz. "Pull Top" Cans 6 for $1.22

CRAGMONT SODAS
REGULAR or LOW CALORIE
Assorted Flavors 12-oz. MiraCan 10 for 99¢

BROWN DERBY BEER
12-oz. Can 6 for 79¢
Half Case (12 Cans) $1.57
Full Case (24 Cans) $2.99

SOS Pads 18-Pad Package 39¢
Book Matches 50's—Package 3 for 29¢
Nonfat Dry Milk Lucerne—Makes 12 Quarts—Pkg. 89¢
Long Grain Rice Town House 2-lb. Plio Bag 39¢
Instant Coffee Safeway (Deal) 10-oz. Glass 98¢
Grape Juice Tea Garden—46-oz. Can 59¢
Grape Drink Empress—32-oz. Can 29¢
French Dressings Girard's—6-oz. Gl. (11-oz. Glass 49c) 29¢

Everyday Needs At Safeway!
Blue Bonnet Margarine 1-lb. Carton 27¢
Lawry's Seasoning Salt 7¼-oz. (3⅝-oz. 35c) 59¢
Jack O'Lantern Yams 16-oz. Can 5 for $1
Nestea Instant Tea 2-oz. Bonus Pack (⅓ More, Free) 89¢
Bouillon Cubes Steero—1½-oz. 23¢
Dupont Sponges Wet—4-Pack 39¢
Northern Tissue (Deal) 4-Roll Pack 36¢
Scotkins Dinner Napkins 50-Count Package 27¢
Zee Wax Paper 200-Foot Roll 39¢

Plastic Clothesline
Sunny Day
Each 49¢

SAVE MORE shop SAFEWAY BEST VALUES PLUS BLUE CHIP STAMPS!

1450 Howard Ave., Burlingame
401 So. Norfolk, Shoreview
17th Ave. and El Camino, San Mateo
100 Crystal Springs Shopping Center San Mateo

Lazy Cook's Barbecue Sauce Idea

When it came time to select a name for an especially good and easy barbecue sauce, "Lazy Cook's Sauce" won out because it tells the story so well. This mixture of Sherry, oil and seasoning couldn't be simpler to make. However, it does a remarkable job of flavoring chicken, salmon or lamb. With a slight change, it is equally complimentary to beef.

California produces many different brands of Sherry, varying from dry to sweet. In this recipe, either the dry or medium will be most suitable. When you select the Sherry, shop for some of the pleasant dinner wines produced in our most populous state. Red, white and pink dinner wines are widely distributed throughout the country. All go well with barbecued foods.

LAZY COOK'S BARBECUE SAUCE
(Makes about 1 cup)

½ cup California Sherry
¼ cup salad oil
½ teaspoon rosemary
½ teaspoon thyme
¾ teaspoon seasoned salt
2 teaspoons soy or Worcestershire sauce
1 to 2 tablespoons wine vinegar

Combine all ingredients in a covered jar; shake to blend well. Use as barbecue basting sauce for chicken, salmon or lamb.

Tomato Variation

Use ½ cup California Burgundy or Sauterne in place of Sherry and ½ teaspoon oregano in place of theyme. Add ½ cup catsup or chili sauce. Makes about 1½ cups sauce for use with beef.

Economist Suggests Salad

A home economist suggests a cool, tempting salad for welcome relief from summer heat. To make four generous servings, combined one cup shredded cabbage with one 8-ounce package of sandwich spread, two tablespoons salad dressing and one teaspoon lemon juice. Chill. Serve in a tomato or lettuce cup.

Here's a flavorsome way to prepare garlic bread: Grand ¼ teaspoon of garlic chips in a garlic mill and blend with 4 tablespoons of softened butter. Spread on French bread or hard rolls, split in half. Toast and serve hot.

Everybody Loves 'Finger Foods'

Everyone loves finger foods because they add an atmosphere of fun and informality to your family meals or when you entertain guests. Finger foods also present an opportunity to create colorful and delicious appetizers, main dishes or desserts. And you have such a wide selection of meats, seafoods, eggs, fruit, vegetables and dairy foods to use that you are bound to please everyone's appetite. Here is a group of new finger food ideas gathered from all parts of the country which will make you the "hostess with the mostest."

OLIVE SALAD ON CHIPS

2 hard cook eggs
1 tbsp. ripe olives, chopped
¼ tsp. salt
1 tbsp. relish
Mayonnaise
18-20 large crisp potato chips
Pimiento

Chop eggs and olives fine, add salt and relish and stir in mayonnaise to just hold mixture together. Drop a heaping teaspoonful into center of each chip. Garnish with pimiento. Serve at once.

DANISH CHIPWICH

1 1-3 c. crabmeat, flaked fine
¼ c. mayonnaise
¼ c. finely chopped pickled onions
Hard cooked egg
Green pepper—chopped
Olives, sliced
Large potato chips

Stir mayonnaise and onions into crabmeat. Spread on large crisp potato chips and garnish with olve slices or green pepper strips and hard cook egg slices.

HA MAND NUT CHIP CONES

½ c. ground boiled ham (lean)
1 tbsp. chili sauce
¼ c. thinly sliced Brazil nuts
¼ c. crumbled potato chips
Mayonnaise
prepared mustard
Rye bread (real fresh)

Blend ham, chili sauce, nuts, and potato chips with enough mayonnaise to spread. Spread fresh bread slices lightly with mustard, then with ham mixture. Roll into cone shape and hold together with toothpicks. Lay on shallow pan and place in hot oven 475 degrees, until bread is toasted. Serve hot.

AVOCADO DELIGHT

Avocado (about 8 oz.)
Cream cheese (3 oz.)
1 med. onion, grated
Salt, to taste
2 tbsp. mayonnaise
3 slices bacon
¼ c. crushed potato chips
½ tsp. lemon juice
Ripe olives and pimiento

Scoop flesh from ripe avocado. Mash with cheese. Season with salt, onion and enough mayonnaise to make soft paste. Stir in potato chips and crisp cooked crumbled bacon. Serve on toasted bread triangles. Garnish with strips of pimiento and slvers of ripe olive.

CELERY FINGERS

1 bunch celery
¼ lb. American cheese
1¼ oz. pkg. Roquefort
3 oz. cream cheese
3 tbsp. cream
1 tsp. sugar
¼ c. crumbled potato chips
Paprika for top.

Grate American cheese into mixing bowl. Crumble Roquefort. Add to American cheese with other ingredients and blend well. Cover, chill. Clean celery and cut into finger lengths. Fill aech piece with cheese mixture. Dash paprika on top.

IDEAL PLATTER CENTER

An ideal center for an attractive well-planned finger food platter is an arrangement of various cheeses. First use a cookie cutter to cut down about ¼-inch into the center top of a small Edam or Gouda with its appealing red paraffin coating. Remove the top layer carefully and use a small ball cutter to scoop out cheese balls from the interior without disturbing the top design. After removing a dozen or more balls take out excess crumbs and drop the balls carefully back into the cheese shell.

Surrounding this center piece place other cheeses such as Swiss, aged Cheddar or a brick variety which can be sliced to produce round, rectangular, square and triangular shapes. These can be overlapped neatly in straight or curved rows, depending on the shape of the tray and the design you wish to create.

Radiating from this center, a great many tasty finger foods such as chicken fried in a crushed potato chip coating, sliced raw fruit laid in rows, carrot sticks, radishes, hamburgers, frankfurters and closed and open sandwiches can be arranged in appealing patterns.

Nectarines Topping for Short Ribs

Nectarines are one of the uniquely flavorsome fresh fruits that make their apperances only during the summer months. Not only are they superior in taste eaten just as-is — their fuzzless skins don't need to be peeled — but they are also excellent in many desserts, salads and entrees. "Fruited Short Ribs" is a glowing example. The ribs are seasoned with apple juice, onion, bay leaves and other perky ingredients, cooked until tender, then simmered a short time with a topping of fresh nectarine slices. A sour cream gravy accompanies the meat to perfection.

Fruited Short Ribs

4 to 4½ lbs. beef short ribs
1 tablespoon salad oil
2 cups apple juice or water
1 tablespoon instant minced onion
1 teaspoon salt
½ teaspoon coarsely ground pepper
½ teaspoon whole allspice
2 bay leaves
3 or 4 fresh nectarines
1 tablespoon flour
¼ cup water
1 cup dairy sour cream

Have butcher cut short ribs into serving-size pieces. In a Dutch oven over medium-high heat, quickly brown short ribs on all sides in oil. Stir together apple juice, onion, salt, pepper, allspice and bay leaves; pour over meat. Cover and cook over low heat about 2 hours, until meat is tender. Slice nectarines to make 2 cups; arrange over meat, cover and simmer 15 minutes longer. Remove meat and fruit to serving plate and keep warm. Combine flour and water; stir into pan liquid. Cook, stirring constantly until thickened. Blend in sour cream. Strain into bowl and serve as gravy. Makes 4 servings.

White Rose Potatoes | **SAFEWAY** | **Ripe Watermelons**

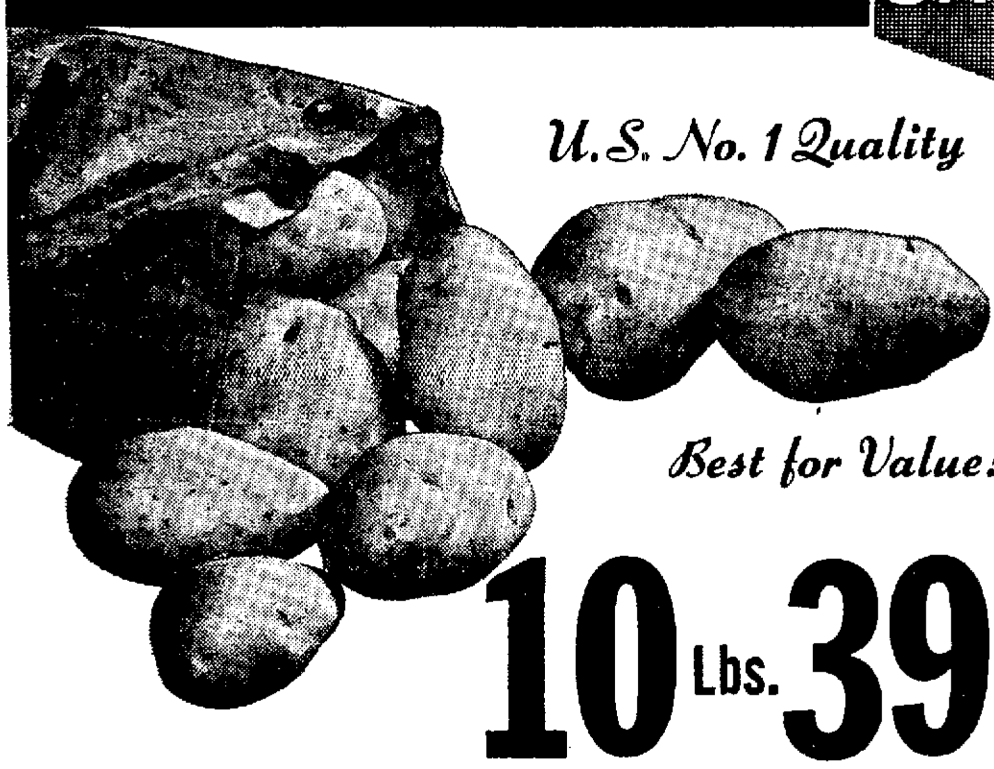

U.S. No. 1 Quality
Best for Value!
10 Lbs. 39¢

Choice, Red-Ripe Melons
Buy Now!
Lb. 5¢

TOMATOES 2 Lbs. 49¢
San Diego Stem Variety, Large & Firm for Slicing!

Lettuce Red or Butter Varieties 2 for 19¢
Onions Red or Yellow ... California-Grown 3 Lbs. 19¢
Green Beans Kentucky Wonders 2 Lbs. 49¢

Yellow-Meated
PEACHES
Early Varieties
2 Lbs. 39¢

MUSHROOMS Lb. 69¢
Fresh Cut, Broiler Size ... Great with Steak!

Oranges Big Juicy Valencias 8 Lbs. 99¢
Strawberries Red Ripe 12-ounce Basket 5 for 99¢
Apricots Fresh ... First of the Season! 2 Lbs. 49¢

Pure Cane Sugar Candi Cane 5 Lb. Bag 59¢
Gold Medal Flour All-Purpose 5 Lb. Bag 39¢
Pineapple Juice Lolani, Unsweetened 46-oz. Can 23¢ EA
Chunk Tuna Sea Trader—6½-oz. Can 4 for $1
Tomato Juice Libby's—46-oz. Can 19¢

Featured Libby's Favorites

Vienna Sausage 4-oz. Can 4 for 89¢
Corned Beef Hash 15½-oz. Can 3 for $1
Potted Meat 5½-oz. Can 6 for $1
Beef Stew 15½-oz. Can 39¢
Butter Beans with Ham 24-oz. Can 2 for 89¢

SAVE

PORK & BEANS
Libby's—No. 2½ Can
5 for $1

OZARK CHARCOAL BRIQUETS
5-lb. Bag 49¢ | 10-lb. Bag 89¢ | 20-lb. Bag $1.69
Colliers Charcoal Briquets 10-lb. Bag 98¢

From The Bakery

Cookies Busy Baker—Oatmeal, Sugar, Coconut or Iced Spice—1½-lb. Package 49¢
Barbecue Snack Wafers Sunshine 10¾-oz. package 37¢
Cinnamon Loaf Svenhard's—Rich and Generous Swirls of Cinnamon—Sliced 45¢

FRESH BREAD
Mrs. Wright's 15-oz. Loaf (Regular 31c) Special **29¢**

FROZEN FOODS

Cream Cheese Pies
Rose Royal—16-oz. (Regular 69c) Special ... **49¢**

Seafood Dinners Captain's Choice—Haddock, Halibut or Scallop—Pkg. 49¢
Shrimp Dinner Captain's Choice—8-oz. Package 59¢
Mixed Vegetables Bel-air—10-oz. Package 5 for $1
Chopped or Leaf Spinach Bel-air 12-oz. Package 7 for $1
French Fried Onion Rings Special Occasion 4-oz. Package 4 for 89¢
Hash Brown Potatoes Ore Ida—2-lb. Pkg. 29¢
Red Raspberries Bel-air—10-oz. Package 3 for $1
Orange Juice Snow Crop—6-oz. Can 3 for $1

BRIDGFORD BREAD
Ready To Bake, Frozen, White or Honey Wheat **3 1-Lb. Loaves 49¢**

ORANGE JUICE
Scotch Treat, Frozen
6-oz. Can
4 FOR 89c

Pet Food Favorites ...

Hills Dog Food Buy 2 Cans, get 1 Free 3 Cans in Sleeve 35¢
Pooch Dry Dog Food 10-lb. Bag $1.19
Tabby Treat Cat Food 6½-oz Can 6 for 89¢

Crest **Toothpaste** Extra Large (Regularly 69c) Special **64¢**

SAFEWAY

Prices Effective Wed. through Sat. June 12, 13, 14, 15.
We reserve the right to refuse sales to commercial establishments.

(SM)

1450 Howard Ave., Burlingame | **401 S. Norfolk, Shoreview** | **17th Ave. and El Camino, San Mateo** | **100 Crystal Springs Shopping Center San Mateo**

C

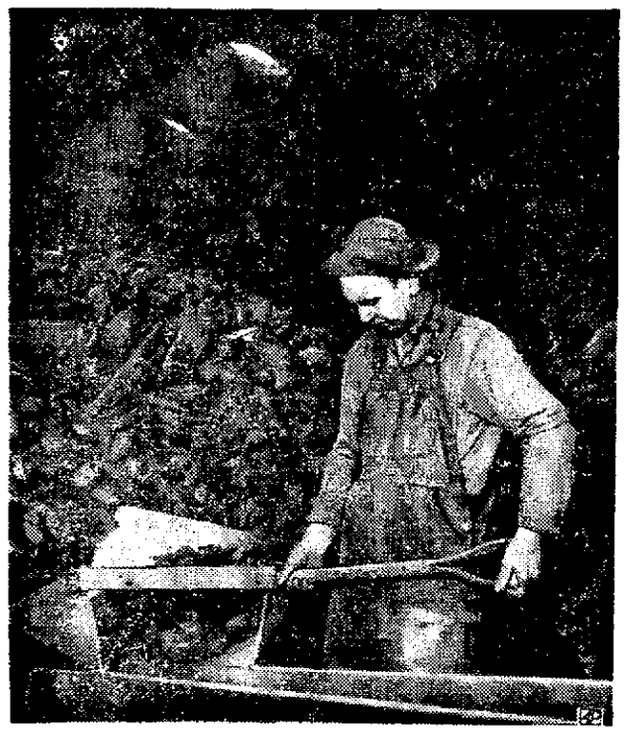

FROM KILN it's not too long before the charcoal will get to a patio grill far from the hills of Missouri. This sleeve-gartered charcoaler, working under light coming through trapdoors in an immense kiln, shovels wood carbon onto a conveyor belt. It took 70 cords of wood to make that 900 pounds of charcoal.

Rancher Helps Kids Plant A Forest Tree by Tree

ASHLAND, Ore. — Charles C. Hoover has given away enough trees to start a forest. And he's still at it.

He gives them to little children and shows them how to plant and care for them.

And then as he told each child at a tree-giving day in Ashland recently: "This tree is your very own, forever. Someday when you get to be an old cowpoke like me you'll come back to this beautiful valley and look up at a big tree and you'll remember the day you planted it. And you'll know it's still your very own."

Hoover, 72, has given more than 200,000 seedling trees to children in the past four years. He hopes to have the total up to 300,000 by the end of 1963.

"I've found its the best work this side of heaven," he said.

Hoover is a retired rancher and grandson of one of Oregon's first nurserymen. Some years ago the Oregon seed industry named Hoover one of the "top 10 seed pioneers" in the state. He developed a hearty winter bluegrass in 1940 that added five months to late fall and early spring pastures. He was one of the original growers of Ladino clover for seed, for many years was the West's largest producer of Lotus seed and he was first in the region to use an airplane for grass seeding and dusting.

Then he decided to turn his business over to his sons and retire. "When you close that old desk down," he said, "you're done. There's just no more use for a man who runs out of things to do.

"That's when I decided to go into this tree planting program," he added, "working with our most important crop, the children."

He has more than 12,000 thank-you letters. "It is important that children learn to express their thanks," he said, "and these children certainly have."

He read one from a fourth-grade boy in nearby Central Point that said. "I like to fish and hunt. I know when you plant a tree you help the wildlife. You make homes for the animals and when people come to Oregon they will enjoy our trees . . ."

Hoover buys tiny seedlings from the government and from private nurseries. In the past year 70,000 have been packaged at his home near Medford. Children help with the work, the younger ones opening papers and older ones wrapping the trees with compost.

He has given away 47 varieties and is now experimenting with redwood seedlings he has been growing on a piece of land he once reclaimed from the desert by developing lakes.

Mostly the children—generally from kindergarten through the lower grades — have been from four Southern Oregon counties, but some in California's Bay Area have gotten some too.

And last September he and Mrs. Hoover distributed 16,000 at her childhood home of Greenwood county, Kan.

The cost? "That is not important," said Hoover. "We won't talk about it."

TREE-GIVING DAY — Retired Oregon rancher Charles C. Hoover gives seedling trees to a group of youngsters in Ashland, Ore. He has given more than 200,000 seedlings to children, with instructions on how to plant and care for the trees.

YELLOW COMBINATIONS

The shining star for spring seems to be yellow — so wonderfully glowing and new when combined with peach, with pink and dark red — and in the conventional combinations.

The state of New York in 1901, established the first automobile licensing fee, charged one dollar per car and collected $954.

By 1860, nearly 17 million pounds of freight had been hauled over the Santa Fe Trail.

Moon Colony Is Seen As First Step to Space

CHICAGO — The first men on the moon will dig themselves a hole — to protect them from radiation.

Then, after colonizing the satellite, they will have a solid base from which to dig raw materials, build "balloon" houses underground, and begin exploration of the reaches of space.

These predictions were made by Dr. Bernard I. Spinrad, director of Argonne National Laboratory's reactor engineering division.

Why colonize the moon first?

"The moon is an appropriate halfway house between the earth and further exploration," he said.

"First, as our nearest neighbor in the solar system, the moon is a relatively easy shot.

"Second, it is a good rendezvous target."

Spinrad said another important advantage is that raw materials from the moon could be used by space explorers to make many of the components of future space ships — thus avoiding much of the cost of earth launchings.

He said establishment of a moon base might resemble a squad of foot soldiers digging into a new position.

"Approximately 10 feet of lunar rock will provide essentially the same protection against radiation that we have on earth by means of our atmosphere," he said, so the spacemen would each dig themselves a hole.

The next step, he said, would be to build an underground room lined with a plastic "balloon."

Other "balloon" rooms underground would include facilities for a miniature "Noah's Ark" to provide a variety of food and a water supply, he said.

Spinrad said the colony would need shop equipment — perhaps 10 tons of it.

"Finally we need a power plant," he said. "I assume a nuclear reactor which is capable of turning out a megawatt of power."

"All these processes are within our grasp . . ." he said. "I believe that this sort of enterprise would have an enormous total payoff in terms of our ability to exploit our early success on the moon quickly and move on from there."

Spinrad spoke at a symposium on "Nuclear Aspects of Space Studies" at the University of Chicago.

Country Kilns Make Fuel For Outdoor Barbecues

JEFFERSON CITY, Mo. — Far from poolside grills and striped umbrellas, Missouri hill farmers who never charcoal-broiled a steak in their lives are jingling the coins in their overall pockets and hoping the city slickers continue the outdoor buffet boom.

More than 85,000 tons of the carbonized hardwood — about a fifth of the nation's total and the most from any state — come from Missouri hickory and oak forests yearly.

That's enough, allowing a pound of charcoal to cook a pound of meat, to broil all the porterhouse, T-bone and sirloin steaks from a herd of 1.5 million 1,000 pound steers.

These figures are the latest available from the U. S. Forest Service and probably lag a year. The hill man does not rush to the government with up-to-date bulletins on his activities.

But state foresters believe the 400 charcoal cooking kilns of 1961 probably have increased to about 600 now. Production has trebled in the last five years.

Profitable charcoaling needs cheap wood, cheap labor and native ingenuity. All abound in the Missouri Ozarks.

A farmer has a stand of otherwise worthless blackjack or scrub oak which he would like cleared for farming. He may let woodcutters come in and clear it for about 50 cents a cord or he may cut and deliver it to the kilns himself for about $7.50 a cord.

The gentleman in the "Genius At Work" apron asks "What is a cord?"

It's the amount of wood contained in an eight-foot long, four-foot high stack of four-foot logs.

A cord of good, heavy Missouri wood will produce about 900 pounds of charcoal after it is stacked in a loaf-shaped Ozark kiln, burned under reduced oxygen for about a week, and allowed to cool another week before the doors are opened.

Missourians rejected the round kilns used in the East and concocted their own rectangular version in concrete. Each can take a charge of up to 70 or 80 cords of wood.

Some kiln operators have put heat measuring devices in their ovens but many play it by ear. While the wood is cooking, the skilled kiln man is busy with dampers and trapdoors to regulate air flow and speed up or slow burning in various spots throughout the kiln.

"The old boys could throw a cup of water on the door and tell how hot it was," said John Wylie, assistant state forester. "Half of 'em just spit on it."

Naturally each kiln man thinks his method is best and onlookers are not welcomed.

"You'd think they were Cape Canaveral," Wylie said. "I've been run out of the yards of lots of these people."

Hope Choate To Direct Fair Events

HOPE CHOATE

Mrs. Stuart Choate of San Mateo will direct the special events department for the 29th annual San Mateo County Fair August 2-10, Fair Manager William M. Wilson announced this week.

Mrs. Choate takes over the department which has been directed during the past several years by Bud Moore.

The special events department is in charge of the twice-daily Fiesta Bowl shows and a full range of added attractions such as square dancing, boxing matches, miniature racers and Kids day activities.

MEAT CIRCUS
17 West 25th Ave.
SAN MATEO
Phone 345-0097

Bob Choy's Quality Meats
OPEN DAILY 9 to 6
CLOSED SUNDAYS

Prices Effective
Wednesday, June 12th
through Saturday, June 15th

1963 NEW Low Prices!

FRYERS
Fresh Delicious All Cleaned Grade "A" Young chickens (cut up or whole) 39¢ lb

RIB STEAKS
The finest in quality fed beef Delicious, juicy, tender Aged to perfection 79¢ lb

PORK ROAST
Fresh Eastern Pork Loin 1-7 rib cut or loin end Another Top Value 49¢ lb

BEEF ROAST
The finest in quality fed beef Boneless sirloin tip Boneless cross rib Prime rib roast 79¢ lb

Luncheon MEATS
Dubuque Finest Large Assortment 59¢ lb

PORK CHOPS
Fresh Eastern Pork Center cuts Another top value 89¢ lb

Home-Freezer SPECIALS!
• FULL SIDE BEEF
The Finest Quality Fed Beef Cut and Wrapped FREE Satisfaction Guaranteed. 49¢ lb

Ground Round
Freezer wrapped in 1-pound packages. 10 lb. $6.50

Ground Chuck
Freezer Wrapped in 1-pound packages. 10 lb. $4.90

37th Ave. SF C SUPER
25 - 37th Avenue – San Mateo

USDA CHOICE KENNY VINCENT'S USDA CHOICE
U.S.D.A. CHOICE MEATS
USDA CHOICE
USDA IS OFFICIAL Government Certification LOOK FOR THE STAMP

FRESH CHICKEN PARTS
BREASTS 89¢ lb
LEGS 69¢ lb

STEAKS
TOP - ROUND 1.09 Lb.
SEE THE TRIM
BOTTOM ROUND 99¢ lb

GROUND CHUCK 79¢ Lb.
SEE IT TRY IT THERE'S A DIFFERENCE
GROUND BEEF 49¢ Lb.

USDA CHOICE RIB STEAKS 99¢ lb
Cut Short. See the Trim

SLICED BACON PLATTER STYLE
HICKORY SMOKED 59¢ lb

MARKET STEAKS USDA CHOICE 1.59 lb.
See the Trim

ROASTS
Prime Rib Cut Short Oven-Ready Any Cut 89¢ lb
SEE THE TRIM
BONELESS SIRLOIN TIP X-RIB or RUMP USDA CHOICE 99¢ lb

Big FOOD Buys for June
THURSDAY, FRIDAY, SATURDAY

FRESH PRODUCE

PEACHES Sweet and Juicy POUND
TOMATOES Red, Ripe for Slicing POUND
RADISHES or GREEN ONIONS 3 BUNCHES
LETTUCE Large, Firm Heads HEAD
STRING BEANS Improved Kentucky Wonder POUND
15¢

BORDEN'S MAYONNAISE LARGE 24-oz. FREEZER JAR 39¢

OREO ONE POUND 39¢

BORDEN'S BUTTER 69¢ lb

PETALUMA RANCH EGGS LARGE GRADE AA 39¢ dz

HILLS INSTANT COFFEE LARGE 6-oz. JAR 79¢

TUTTLE COTTAGE CHEESE PINT TUB 29¢

STOCKINGS NYLONS Exquisite Seamless 2 PAIR 89¢

COUPON
BISQUICK 33¢
WITH THIS COUPON

TIDE GIANT Package 45¢
WITH PURCHASE OF $5.00 OR MORE

GOLD MEDAL PEN-FED STEER BEEF

ALL PRICES EFFECTIVE SEVEN FULL DAYS

STEER BEEF ROUNDUP!

Howdy Folks . . . WELCOME TO HOB NOB'S "FRONTIER DAYS CELEBRATION"
Featuring GOLD MEDAL PEN FED STEER BEEF . . . ALWAYS LEAN, ALWAYS TENDER

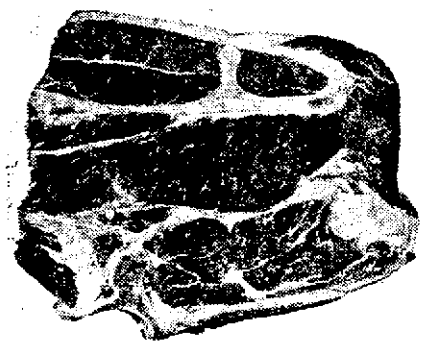

LEAN, TENDER, BAR-B-Q READY
CHUCK ROAST lb. **39¢**

Small Round Bone, Tender
Round Steak **69¢** lb.
Semi-Boneless, Oven Ready
Rump Roast

T-Bone Steak Aged. Tender, Lean
Porterhouse Steak Double Delicious Cuts
TOP SIRLOIN STEAK Semi-Boneless
Bar-B-Q Style Steak Boneless, Lean
SIRLOIN TIP STEAK Always Tender
89¢ lb. GOLD MEDAL PEN-FED STEER BEEF

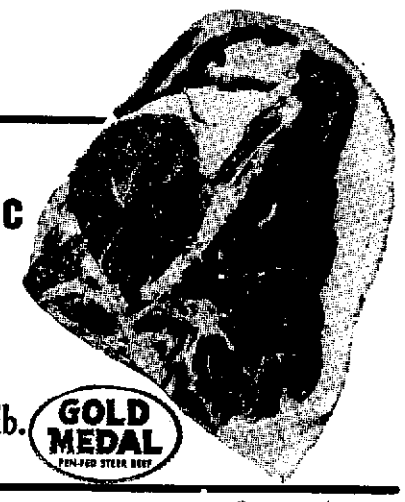

Special Frontier Celebration Feature:
Direct from the B BAR B Ranch in Casper, Wyoming.

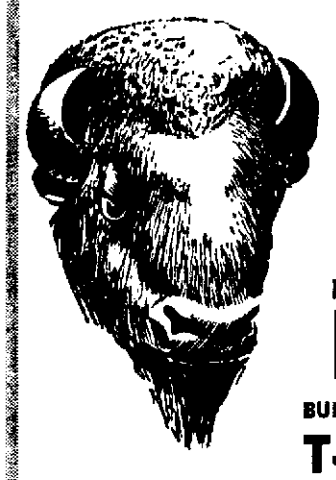

BUFFALO MEAT SALE

It's the meat the pioneers used to eat. It's lean, It's tender, It's a once-a-year treat for the whole family. Bring in the kids and see world record Buffalo Heads. And Mom, you have a chance at winning a prize Buffalo Coat.

FOR YOUR BAR-B-Q MENU:
Buffalo Chuck Burgers Extra Lean Lb. **79¢**

BUFFALO **T-Bones** **1.39** Lb.
BUFFALO **POT ROASTS** ..... Lb. **79¢**
BUFFALO **RUMP ROASTS** ... Lb. **89¢**
BUFFALO **SIRLOIN STEAK** Lb. **1.29**
BUFFALO **RIB STEAK** ..... Lb. **1.29**
BUFFALO **TOP ROUND** ..... Lb. **1.29**
BUFFALO **SWISS STEAK** .... Lb. **1.19**
BUFFALO **Sirloin Roasts** ..... Lb. **1.29**

THURSDAY, FRIDAY AND SATURDAY ONLY! Limited supply, come early.

Fresh From the Smokehouse

SLAB BACON Whole or Half, Lean.
SMOKED PICNICS Tender, Hickory Smoked Lb.
Smoked Pork Chops Center Cut Ribs Lb. **59¢**
39¢

LEAN, FRESH DAILY
GROUND BEEF lb **39¢**

HOB NOB COUPON EXPIRES JUNE 18

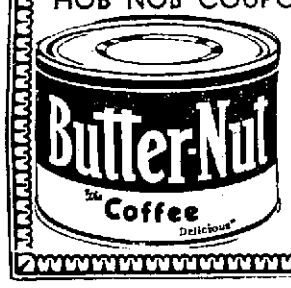

BUTTER-NUT. REG. OR DRIP.
COFFEE 2 lb tin 79¢
WITH COUPON

CAKE MIX DUNCAN HINES Early American Varieties. 3 Reg. Pkgs. $1
FIG BARS SUNSHINE. 16-Oz. 2 for 69¢
THINS or PRETZELS NABISCO Reg. Pkgs. 3 for $1
BEVERAGE SONNY BOY All Flavors—12-oz. 4 for $1
EGGS HOB NOB or KLEBE LARGE AA Doz. 37¢

HOB NOB COUPON EXPIRES JUNE 18
JEWEL—24-Oz.
SALAD OIL 19¢
WITH COUPON

CLEANSER WHITE KING Reg. Can **10¢**
CRACKERS KRISPY 1-Lb. Box **25¢**
TUNA CHUNK STAR KIST, 6½-Oz. **4 FOR $1**

CORN Sweet Golden Ears **5 FOR 29¢**

TOMATOES Firm, Red Ripe **2 lbs. 25¢**
RADISHES or GREEN ONIONS CRISP, TENDER **3 bun. 19¢**
LETTUCE RED or BUTTER **2 hds. 19¢**

STRAWBERRIES

Plump Red Beauties full basket **4 FOR 89¢**

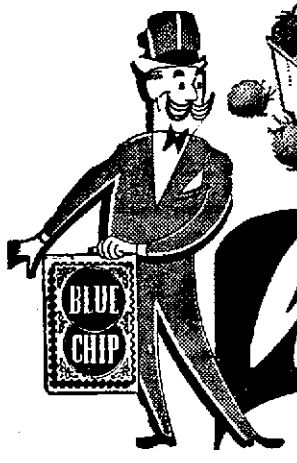

hob STORES Nob
51-41st Ave. SAN MATEO

DEL MONTE ROUND-UP SALE

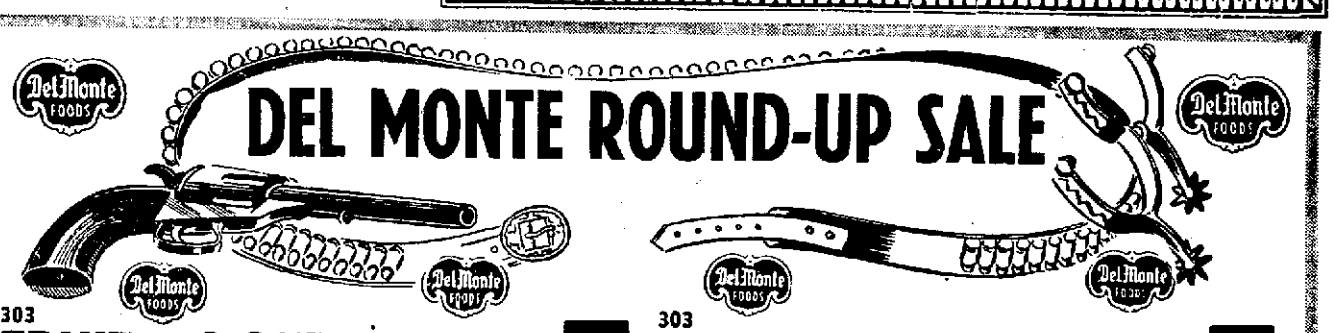

303 **FRUIT COCKTAIL** 5 for
YELLOW CLING 303 **PEACHES** Sliced or Halves 5 for
303 CUT **GREEN BEANS** 5 for
303 **CORN** Whole Kernel or Cream Style 5 for
303 **SWEET PEAS** 5 for
303 SOLID PACK **TOMATOES** 5 for
12-OZ. **PICKLES** Kosher or Reg. 3 for
$1

303 **SLICED BEETS** 6 for
BUFFET SIZE **TOMATO SAUCE** 14 for
1¼ CAN **SLICED PINEAPPLE** 5 for
PINEAPPLE-GRAPEFRUIT **DRINK** 29-Oz. 5 for
46-OZ. **PINEAPPLE JUICE** 4 for
46-OZ. **TOMATO JUICE** 4 for
303 **PEARS** Sliced or Halves 4 for
$1

Country Still Kentucky **STRAIGHT BURBON** Whisky — 86 Proof. 5th **3.79**
Cavalier Imported **FRENCH BRANDY** 5th..... **3.59**
80 Proof—5th **VECCHA VODKA** **2.79**
Bond St. **GIN** 80 Proof—5th..... **2.79**
BEER Glacier 6 Pak of 12-Oz. Cans..... **79¢**

DINNERS MORTONS FROZEN 11-oz. **39¢ ea.**
VEGETABLES ROSE DALE **8 for $1**
ORANGE JUICE MINUTE MAID 6-Oz. **3 for 89¢**

Pizza Oh Boy Jr. Size 2½-Oz. **9 FOR $1**
Morton's—9-Oz. **Honey Buns** **4 FOR $1**

HOB NOB COUPON EXPIRES JUNE 18
60 COUNT, BLACK or BRONZE. Reg. 25c
BOBBI PINS 3 FOR 29¢
WITH COUPON

HOB NOB COUPON EXPIRES JUNE 18
1ST QUALITY SEAMLESS. Reg. 79c Pr.
NYLONS 2 Prs. 88¢
WITH COUPON

FOODVILLE

616 LAUREL • SAN CARLOS

SAVE FOODVILLE STAMPS — REDEMABLE FOR $3.00 CASH — WORTH TWICE AS MUCH AS OTHER STAMPS

Meat and Grocery Prices Effective 7 Full Days

GIVE DAD A TREAT ON FATHER'S DAY

PRIME RIB ROAST 79¢ lb

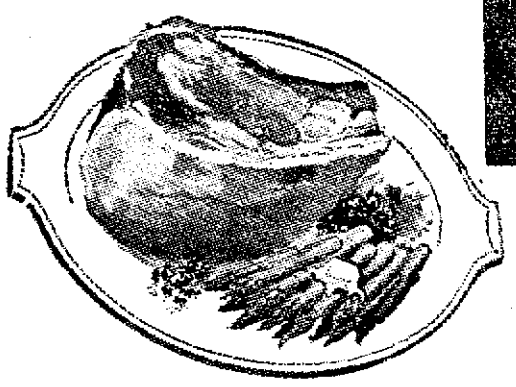

USDA CHOICE
Excellent Trim

TURKEYS
USDA GRADE A
Norbest Fresh HENS
8-12 lb. avg. 49¢ lb

MARKET STEAK 1.49¢ lb
USDA CHOICE — Excellent for Bar-B-Q — Guaranteed Tender

RUMP ROAST 85¢ lb
USDA CHOICE — Boneless, Well Trimmed

SWISS STEAK BOTTOM ROUND — USDA CHOICE — BONELESS ..... 79¢ lb
RABBITS "Looking for something different?" Fresh Dressed Young Fryer ..... 67¢ lb
SHORT RIBS OF BEEF Extra Lean ..... 49¢ lb
FRESH GROUND BEEF Extra Lean ..... 39¢ lb

JAMS Wilson — Large 18-oz. jar, All varieties 39¢

HONEY Sioux Bee — (Clover) 1-lb. 39¢

FOODVILLE BONUS
BUY ONE OR ALL WITH $5.00 GROCERY PURCHASE OR MORE

WESSON OIL 24-oz. 19¢ — SAVE 14¢
FACIAL TISSUE Chiffon 400 ct. 10¢ — SAVE 19¢
BACON Armour's Star 1-lb. 29¢ — SAVE 40¢

TOTAL SAVINGS 73¢
TOTAL COST 58¢

SARAN WRAP Reg. Size ..... 29¢
COOKIES Oreo 1-lb. ..... 45¢
OLIVES OBERTI—Ripe, Giant Pitted—No. 1 tall ..... 37¢
CLAM CHOWDER Hilton 10½-oz. tin ..... 5 for $1
PRINCESS DIAL 3 reg. bars Deal Pak ..... 49¢
SCOURING PADS S.O.S. 18 ct. ..... 39¢

CAKE MIXES Duncan, Hines — All 41c Varieties 3 FOR 89¢
GIRARD DRESSINGS 11-oz. 39¢, 6-oz. 4 FOR $1
MUSHROOMS Tim's Stems & Pieces 8-oz. 49¢
DOG FOOD Skippy Lge. 26-oz. Tin 5 FOR 89¢
BROILER FOIL Kaiser 240-Inch Roll 43¢

ZEE PAPER PRODUCTS

SANDWICH BAGS	GIANT TOWELS	TOILET TISSUE	PAPER NAPKINS	WAXED PAPER
30 ct. 2 FOR 15¢	Assorted 3 for 89¢	SILK 4 roll pkg. 3 for 89¢	60 ct. SILK 5 for 49¢	100-ft. roll 3 for 39¢
75 ct. 2 FOR 35¢				

FROZEN FOODS

ORANGE JUICE Donald Duck 6-oz. can 3 FOR 89¢
BUTTERED BEEF STEAKS River Valley 15-oz. pkg. ..... 69¢
HASH BROWN POTATOES River Valley Large 2-lb. bag ..... 2 FOR 49¢
VEGETABLES Jolly Green Giant — Peas, Green Beans, Niblets, Corn, Mexicorn 3 FOR 99¢
ICE CREAM or SHERBET — Berkeley ..... ½ Gal. 59¢

GERBER BABY FOOD SALE
STRAINED 9 for $1
JUNIOR 7 for $1

UNCLE BEN'S RICE
SPANISH RICE 6-oz. pkg. ..... 39¢
WILD RICE 6-oz. pkg. ..... 65¢
CURRY RICE 6-oz. pkg. ..... 35¢

DELICATESSEN

COTTAGE CHEESE Berkeley Farms Pt. 25¢
BUTTER Berkeley Farm ..... 1-lb. 69¢
EGGS Foodville—Medium AA 29¢
LUNCHEON MEAT Armour 35c and 37c pkg. 6-oz. 3 FOR 79¢

FRESH PRODUCE

Produce Prices Wed. thru Sun. ONLY

STRAWBERRIES Large Baskets 4 FOR 89¢
TOMATOES Salad Size California 2 LBS 29¢
PEAS New Local Crop ..... 2 LBS 29¢
APRICOTS Royal Fancy ..... 19¢ lb
LETTUCE Red, Butter, Romaine Extra Fancy ..... Ea. 10¢
GREEN BEANS Kentucky Wonder 19¢ lb
PLUMS Burmosa Variety ..... 2 LBS 49¢

The Peninsula's QUALITY Food Center

RAKESTRAW'S

303 BALDWIN AVENUE, SAN MATEO

RAKESTRAW'S VALUABLE COUPON

TISSUE M-D Toilet Assorted Colors **4 roll pack 19¢**

Coupon Expires June 18th — WITHOUT COUPON 29¢

DOG FOOD CHUBBY No. 1 Tall Tins **5¢**

TURKEYS Poppy Brand Strictly Fresh USDA Grade A Oven Ready **39¢ lb**

PRESERVES Old Tavern Strawberry 16-oz. jar **29¢**

ORANGES Extra-Fancy Southern Valencias – Very Sweet and Juicy **8 LBS $1**

NIBLETS GREEN GIANT Whole Kernel Corn 12-oz. tin **6 FOR 99¢**

Shop RP Way

HANDI-WRAP New Plastic Food Wrap 50-ft. Roll **2 for 49¢**

Shop RP Way

SALAD DRESSING Kraft's Miracle Whip Quart Bottle **49¢**

Shop RP Way

CAT FOOD FIGARO 6¼-oz. Tin **7 for 99¢**

Shop RP Way

BUTTER Darigold. 1st Quality Cubes Lb. Pkg. **69¢**

Shop RP Way

COTTAGE CHEESE Borden's Large or Small Curd. Pint Tub **29¢**

Shop RP Way

MARGARINE Holiday. Colored Cubes 1-lb. Pkg. **6 for 99¢**

RAKESTRAW'S USDA CHOICE MEATS

STEAKS SIRLOIN USDA Choice Grade Steer Beef Properly Aged and Trimmed **99¢ lb**

GAME HENS ROCK CORNISH USDA GRADE A. Frozen. Minimum Weight 24-oz. ..... Each **69¢**

GROUND BEEF FRESHLY GROUND Rakestraws For The Finest In Ground Meats **39¢ lb**

SPARERIBS SMALL LEAN SIDES Strictly Fresh Eastern Grain Fed Pork ..... **49¢ lb**

CANNED HAM DUBUQUE Fully Cooked. Boneless - Skinless - Ready To Serve. ..... 9-Lb. Tin **5.69 Ea.**

SLICED BACON DUBUQUE Royal Buffet Strictly Fresh Eastern Hickory Smoked ..... **55¢ lb**

STEAKS T-BONE USDA Choice Grade Steer Beef Properly Aged and Trimmed **1.09 lb**

MEAT PRICES EFFECTIVE WED., THURS., FRI., SAT.

RAKESTRAW'S EXTRA FANCY PRODUCE

WATERMELONS Extra Fancy Ripe and Sweet **4¢ lb**

PEAS Extra Fancy from Half Moon Bay **2 LBS 29¢**

BEANS Extra Fancy Kentucky Wonders **2 LBS 49¢**

APRICOTS Extra Fancy Royals Large Size **19¢ lb**

PRODUCE PRICES EFFECTIVE WED., THURS., FRI., SAT.

FROZEN FOODS

FOREMOST ICE CREAM Premium ½ Gallon ..... **69¢**

FRUIT PIES COUNTY FAIR All Flavors ..... **3 FOR $1**

TUNA PIES OCOMA 8-oz. Size ..... Each **10¢**

BEEF STEAKS FLORENCE Buttered 12-oz. Pkg. ..... **49¢**

Gerber 10 JARS STRAINED FOODS ALL VARIETIES 4½-OZ. JARS $1 JUNIOR FOODS ALL VARIETIES 7½-OZ. JARS 7 Jars

TUNA STARKIST Chunk Style 6½-oz. tin **3 FOR 79¢**

MUSHROOMS Erland's Stems and Pieces 4-oz. tins ..... **4 FOR 99¢**

GRAPE DRINK Monarch 32-oz. tin ..... **3 FOR 99¢**

DRESSING Bernstein's Italian 4/5 pt. btle. ..... **29¢**

CRACKERS Sunshine Krispy 1-lb. pkg. ..... **27¢**

DELICATESSEN

LUNCHEON MEATS all 35c and 37c Varieties. Your Choice — Mix or Match. 5-oz. Pkgs. **4 FOR 1.00**

ALL ITEMS SUBJECT TO STOCK ON HAND
We Reserve the Right to Refuse Service

MEAT AND PRODUCE PRICES EFFECTIVE 4 DAYS, JUNE 12, 13, 14 and 15

GROCERY PRICES EFFECTIVE 7 DAYS June 12 thru June 18

STORE HOURS: 9:00 a.m. to 9:00 p.m. Monday, Tuesday, Wednesday, Saturday. 9:00 a.m. to 10:00 p.m. Thursday and Friday. Sunday 9 a.m. to 7 p.m.

Peaches HUNT'S 2 FOR 29c

2½-can
WITHOUT COUPON 2/58c EXPIRES JUNE 15,

Coffee MAXWELL HOUSE 2-lb. can 89c

WITHOUT COUPON $1.29 EXPIRES JUNE 15,

Tuna STAR-KIST CHUNK STYLE 6½-oz. can 3 FOR 59c

WITHOUT COUPON 3/99c EXPIRES JUNE 15,

YOUR CHOICE FOR $1.00

MARGARINE	GOOD DAY	Lb. Cubes	6 for	$1
DRINK MIX	SONNY BOY	29-oz. Bottle	4 for	
RED BEANS	CONTADINA	300 Can	12 for	
CUT GREEN BEANS	CONTADINA	303 Can	6 for	
BEETS	STOKELY Diced	303 Can	8 for	
LIMA BEANS	STOKELY	303 Can	6 for	
FRUIT COCKTAIL	DOLE	2½ Can	3 for	
GARBANZO BEANS	STAR	303 Can	7 for	
KLEENEX	FACIAL TISSUE New!	600-count Box	3 for	
BATHROOM TISSUE	DELSEY	2-Roll Pak	5 for	
GRAHAM CRACKERS	NABISCO	Lb. Box	3 for	

DRINK DEL MONTE Pineapple-Grapefruit 29-oz. Can 5 FOR $1

JAM STRAWBERRY FESTIVAL QUEEN 40-oz. Jar 69c

MATCHES OHIO BOOKS 50s 9c

INSTANT COFFEE FOLGER'S 6-oz. Jar 69c

HAWAIIAN PUNCH 46-oz. can 3 for 1.00

Chocolate MIX QUIK INSTANT 2-lb., 6-oz. Can 69c

WESSON OIL 24-oz. Bottle 25c

SARAN WRAP Reg. 35c Roll 23c

CANNED MILK BORDEN Tall Can 8 FOR $1

BUTTER	FOREMOST — Grade AA	Lb. Cubes	69¢
COTTAGE CHEESE	FOREMOST	Pint Tub	29¢
CUCUMBER CHIPS	WILSHIRE	58-oz. Jar	79¢
ITALIAN DRESSING	WISH BONE	8-oz. Bottle	39¢
TEA BAGS	LIPTON	48s	59¢
GELATIN	JELLS-BEST—All Flavors	Reg. Pkg.	5 FOR 39¢
CAT CHOW	PURINA	22-oz. Pkg.	3 FOR 1.00
EGGS	NULAID—Medium—Grade AA		3 doz. $1

FROZEN FOOD SPECIALS

VEGETABLES FROZEN Silverdale All Varieties 9 FOR $1

BUTTER-BEEF STEAKS	Skipper	12-oz.	49¢
MEAT PIES	Libby's Chicken, Beef, Turkey, 8-oz.		5 FOR 1.00
Nalley Mexican Food	Complete Dinner, 16-oz.		49¢
	Enchilada Dinner, 14-oz.		39¢
	Beef Tacos, 14-oz.		39¢
Bridgeford BREAD DOUGH	White, Wheat, 3—1-lb. loaf 49¢	Raisin, 3—1-lb. loaf	59¢
FISH STICKS	Mrs. Paul	Family Pak—14-oz.	59¢
Swanson 3-Course Dinner	Chicken, Turkey, Salisbury, 16-oz.		89¢

ICE CREAM FOREMOST ½ Gal. 59c

SARA LEE CAKE Banana, Apple-Spice, Butter Coffee, Cheese Cake, Chocolate, Cinnamon Coffee, Pine-Cream Cheese, Butter Pound, Orange, Yellow 69c

DRINKS Libby's Fruit All Varieties, 6-oz. 10c

NEW STORE HOURS

10 - 7	10 - 9	10 - 7	CLOSED
MON. TO WED.	THURS. AND FRI.	SATURDAY	SUNDAY

No Sale Items To Minors

4242 SO. EL CAMINO SAN MATEO

RIB STEAK TENDER STEER BEEF 69c lb

FRYERS	Whole Body First Quality	Lb.	33¢
HAM	Armour Star Center Sliced		79¢ lb
SAUSAGE	Pure Pork LINK		69¢ lb
STEAKS	T-Bone or Club		89¢ lb
PORTERHOUSE	or Top Round		98¢ lb
SMOKED HAM	Armour Star—Whole or Shank Half		45¢ lb
HALIBUT	Fresh Center Sliced		69c lb
VEAL CUTLETS	MILK FED		59c lb

CORNED BEEF BONELESS BRISKET 39c lb

BEEF LIVER YOUNG STEER 39c lb

TURKEY HINDQUARTERS 29c lb

SLICED BACON Our Own Quality! Lean and Tasty 45c lb

SHORT RIBS For Braising or Stewing 29c lb

LETTUCE Solid Heads

2 FOR 25c

APRICOTS New Crop

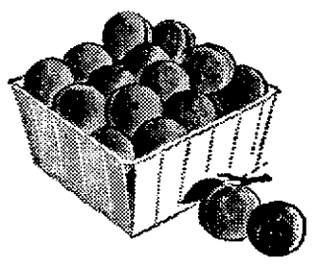

19c lb

Green Beans Fresh, Tender Kentucky Wonder

2 FOR 25c

RED OR ROMAINE LETTUCE	2 bunches		19¢
CHERRY TOMATOES	full basket		2 FOR 25¢
FRESH HAWAIIAN PINEAPPLE		each	37¢
LONG WHITE U.S. NO. 1 POTATOES	cello bag		10 LBS 39¢

Copyrighted

FOOD FOR THOUGHT
BY HENDRY F. MALLARD

HALT! ordered photographer . . . and beverage stand high-speed attendants Joan Russo, John Newsom, and Jane Schindler stop, momentarily. Thanks, kids . . . now, GO!

PICTURED ABOVE is one of the two round beverage stands in the International Plaza — coffee, tea, Postum, etc. Last week a six-year old who was munching away at one of the Big Top's foot-long hot dogs asked his mother: "Can I ride on the merry-go-round?" The answer unfortunately had to be "No," because the stand doesn't revolve. But the attendants do, as anyone who has visited the Plaza on a Saturday can tell you. They're not only fast . . . they also happen to serve the best coffee in town. And you get one-fourth more, because the cups are just that much larger than ordinary cups. Only a dime, too.

★ ★ ★

JULIUS FRANZEN

Candy delights at Jack & Jill

Taste delights for children and adults alike are available at the Jack & Jill Candy Shop in the International Plaza. Julius Franzen, the genial owner, says business is good . . . and it ought to be . . . for Jack & Jill displays a gleaming array of more than 125 varieties of mouth-watering candy . . . from the finest milk chocolate to shiny all-day suckers. (By the size of them, they look more like all-week suckers to me!) Julius, who learned the candy business from his father, operates the stand with just two part-time helpers . . . and he does all his candy-making in a narrow corner of the tiny space, too. There's a lot of candy-making going on . . . Julius makes over one-third of his candy himself, in small batches, so that it's always fresh. One day, he remembers happily, he made 26 batches of peanut brittle, 14 pounds to the batch . . . and sold it all!

Of all his candy, Julius' favorite is the Heidi Brittle, named for his eight-year-old daughter. It has seven kinds of nuts and sells like mad at $1.69 a pound. If you'd like to try Jack & Jill candy, here's a way you might, if you're lucky, get some free. Julius gives away a $3.00 box of assorted homemade candy every week. All you have to do is fill out a slip (name and address) right at the counter. Absolutely free, and you don't have to be present at the Monday drawing. Sign up this week . . . and tell Julius I sent you.

★ ★ ★

GOLF STORY. My two favorite characters, Adrian and Cholly, were at their favorite (!) water hazard. Looking over the raw situation, Cholly decided to use his Number 5 iron. Each time he swung, the ball went "plop!" into the water.

"You can't do it with a Number 5," Adrian advised. "Why don't you try a 3?" But Cholly stubbornly used his Number 5 again — same watery result.

"Try your Number 3," Adrian insisted. "But I don't have a Number 3!" "Big deal — so borrow mine!" Cholly swung the 3, hit the ball mightily — into the water again. In a frenzied rage, he let loose a blue string of curses and broke the club over his knee.

Now Adrian was mad. "For gosh sakes, Cholly, that club cost me $14!"

"Don't tell me your troubles," Cholly snarled. "If you can't afford the game, don't play!"

★ ★ ★

WONDERFUL cocktail party recipe from the Mexican Kitchen, submitted with enthusiasm by manager John Lester:

GUACAMOLE

6 ripe avocados	1 tsp. cayenne pepper
3 whole tomatoes	1 tbs. prep. oil-vinegar dressing
1 tbs. onion juice	salt, to taste

Mash avocados and dice tomatoes very fine. Blend other ingredients to smooth consistency. Serve with corn chips.

Try Guacamole a la Mexican Kitchen at your next cocktail party. And let me know if you want more recipes.

★ ★ ★

International Plaza restaurants are open from 8 to 10 Monday through Friday, 8 to 8 Saturday and Sunday.

HILLSDALE FARMERS MARKET IS THE PLACE TO SHOP FOR DEPENDABLE QUALITY

AD PRICES FOR WEDNESDAY THRU SATURDAY, JUNE 12-15

PRODUCE . . .

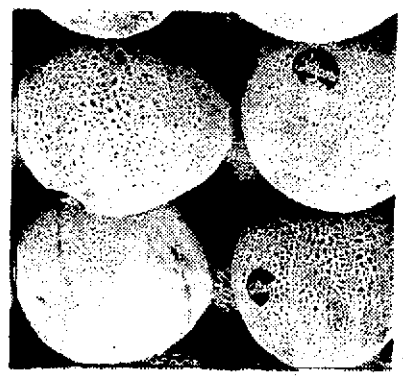

EXTRA FANCY, SWEET, THICK-MEATED
JUMBO CANTALOUPES 5 for $1.00

FANCY SWEET
PEACHES lb. 19¢

FANCY MANGOES . . . 2 for 29c

FANCY PAPAYAS . . . . ea. 33c

PANORAMA PRODUCE

MARKET HOURS: 9 AM TO 8 PM MON. TUES. WED. & SAT.—9 AM TO 9 PM THURS. & FRI.—10 AM TO 7 PM SUNDAY

CHEESE . . .

IMPORTED
DANISH SWISS . . . . . lb. 79¢

SALT-FREE
MONTEREY JACK . . . . lb. 79c

DOMESTIC, DANISH
KUMINOST . . . . . lb. 59c

THE CHEESE HOUSE

DELICATESSEN . . .

DEMONSTRATION AND SALE
POLISH KIELBASA . . . lb. 98c

ITALIAN
MORTADELLA . . . . lb. $1.19

GERMAN
METTRINGS . . . . . lb. 98c

B'S DELICATESSEN

PORK . . .

KREY BRAND — THICK
SLICED BACON . . . . . lb. 59c

TASTY — HOMEMADE
ITALIAN SAUSAGE . . lb. 79c

MARTIN'S PORK STORE

POULTRY . . .

FRESH KILLED — LOCAL
FRYING CHICKEN . . . lb. 49c

FRESH KILLED
HEN TURKEY . . . . . lb. 59c

MIN. COOKED WEIGHT 5 LBS. 4 OZS. HOT
B-B-Q TURKEY . . . ea. $5.95

FOR BARBECUE OR ROAST
TURKEY ROLLS

FISH . . .

FRESH CAUGHT
LOCAL SALMON . . . . lb. 99c

FRESH COOKED
JUMBO PRAWNS . . lb. $1.79

HILLSDALE FISH AND POULTRY

GROCERIES . .

BARBECUE SUPPLIES, FOOD

EASY-STARTING, LONG-BURNING
COLLIER BRIQUETS . . . . . 10 lbs. 89¢

14-OZ. BOTTLE — WOODY'S
BARBEQUE SAUCE . . . . . 29¢

14x240" ROLL OF KAISER BROILER
ALUMINUM FOIL . . . . . roll 39¢

15-CUP PAK OF HOT OR 25-CUP PAK OF COLD
DIXIE PAPER CUPS . . . . . pak 39¢

29-OZ. TIN OF DELICIOUS
VAN CAMP PORK 'N BEANS . . . . . 19¢

60-COUNT PKG. — KITCHEN CHARM — IN COLORS
PAPER NAPKINS . . . . . 3 pkgs. 19¢

COOKED — SMOKED — BONELESS
ARMOUR CANNED HAMS 5-lb. tin $2.99

DELICIOUS
DUBUQUE SLICED BACON . . . . . lb. 49¢

NU-LAID AND FRESH FROM THE FARM
LARGE GRADE AA EGGS . . . . . dozen 39¢

RIGHT FOR PICNICS
ARMOUR FRANKFURTERS . . . . . lb. 45¢

WHOLE EGG
BEST FOOD MAYONNAISE . . . . . qt. 49¢

SCOTT—4-ROLL PKG. — IN COLORS — WALDORF
BATHROOM TISSUE . . . . . 3 pkgs. 99¢

TIN OF LADY'S CHOICE
SALAD OIL . . . . . gallon $1.39

ONE-POUND PACKAGE
KRISPIES CRACKERS . . . . . 25¢

ALL GRINDS
HILLS BROS. COFFEE . . . . . 2-lb. tin $1.09

GRADE AA
CHALLENGE BUTTER . . . . . lb. 69¢

TUTTLE'S
COTTAGE CHEESE . . . . . lb. 29¢

COLORED
SCOTT PAPER TOWELS . . . . . 3 rolls 49¢

LLOYD'S GROCETERIA

CANDY . . .

VANILLA OR CHOCOLATE
FUDGE . . . . . lb. $1.20

OUR POPULAR
HONEYCOMB . . . . . lb. $1.65

JACK AND JILL CANDIES

HEALTH FOODS . . .

NO INSECTICIDES USED, NO CHEMICAL FERTILIZERS
FRENCH PRUNES . . . . lb. 39c

100 MG. TABLETS—100 TABLETS PER BOTTLE
VITAMIN C . . 3 bottles $1.00

PARSON'S HEALTH FOODS

FLOWERS . . .

FUCHSIAS IN POTS . ea. 49c

CASTAGNOLA FIORI

MEATS . . .

SHORT CUT — AGED AS ONLY A SERVICE MARKET CAN
PRIME RIB ROAST . . . . . lb. 98¢

BONELESS — ROLLED
CROSS RIB ROAST . . . . . lb. 98¢

MILK-FED LAMB
RIB LAMB CHOPS . . . . . lb. 89¢

JUST IN TIME FOR LUAUS — 24 TO 36 LB.
SUCKLING PIGS

SMOKED MEATS . . .

BY OUR OWN SMOKE-HOUSE EXPERT, GEORGE

SMOKED
TONGUES . . . . . lb. 67c

SMOKED—2½ TO 3 LB. PUG
PORK LOIN . . . . . lb. 69c

LONG'S QUALITY MEATS

Broadway MARKETS

2150 ROOSEVELT AND UPTON REDWOOD CITY

1833 BROADWAY AND SPRING REDWOOD CITY

GROCERY SPECIALS 7 DAYS A WEEK—WEDNESDAY THROUGH TUESDAY . . .
OPEN MONDAY, TUESDAY, WEDNESDAY 9 A.M. TO 9 P.M., THURSDAY, FRIDAY 8 A.M. TO 10 P.M.
SATURDAY 8 A.M. TO 9 P.M. SUNDAY 9 A.M. TO 8 P.M.
MEAT AND PRODUCE PRICES EFFECTIVE THROUGH SATURDAY — GROCERY PRICES EFFECTIVE 7 FULL DAYS, WEDNESDAY THROUGH TUESDAY — NO SALES TO DEALERS OR MINORS—NO LIMIT

PORK ROAST
Loin End
FROM FRESH EASTERN PORKERS
45c lb

HEN TURKEYS
STRICTLY FRESH, YOUNG NEW CROP. 8 to 12-lb. average
POSITIVELY NO PRESRVATIVE ADDED. JUST FRESH KILLED, THEN DRESSED AND RUSHED TO BROADWAY MARKETS, OVEN READY.
39c lb

PORK CHOPS
Center Cut Loins, From Fresh Eastern Porkers ..... 89c lb

ROUND STEAK
Full Cut, U.S.D.A. Choice Steer Beef ..... 75c lb

SIRLOIN TIP ROAST
U.S.D.A. CHOICE BONELESS ..... 89¢ lb

RUMP ROAST
SEMI-BONELESS U.S.D.A. CHOICE STEER BEEF ..... 79¢ lb

FRYERS
USDA GRADE A WHOLE BODY
Cut Up or Split 37¢ lb
29c lb

LUNCHEON MEATS
SCHWARZ, all 35c to 37c 5-oz. pkgs.—5 varieties to choose from—Mix 'Em or Match 'Em
4 PKGS 99c

HAM
Cudahy's, Boneless Tavern Ham, Dry Cured, Smoked, Tenderized. The Finest in Gourmet Hams. Half or Whole ..... 99c lb

BACON
Cudahy's Bar S.—First Quality, Special Cure. 1-lb. Tray Pkg. 59c

PORK SAUSAGE
Bar S. Virginia Reel Sausage. The Finest Money Can Buy. 1-lb. Roll 69c

Franks
Cudahy's Bar S. All Meat, Skinless. First Quality. Full Pound Cello Pkg. 49c

WATERMELON
U.S. No. 1 Red Heart Peacock
4c lb

APRICOTS
Extra fancy large Sweet Royals ..... 19c lb.

CANTALOUPE
Extra fancy large Sweet Thick Meat ..... 9c lb.

SUMMER SQUASH
Extra fancy New local crop ... 2 LBS 19c

POTATOES
U.S. No. 1 California Long White ..... 10 lb. Poly Bag 39c

LIBBY'S JUICE DRINKS
Orange, Pineapple, Raspberry, Pineapple-Strawberry, Orange-Lemon, Pineapple-Grapefruit, Lemon-Pineapple, Pineapple-Orange, Lemon-Grape, Fruit Punch ..... 6-oz. Cans
10 FOR $1

AA EGGS
NULAID, MEDIUM, FRESH, DOZEN CARTON
29c

SWIFT JEWEL OIL
24 oz. BOTTLE 25c

DETERGENT BROADWAY, Liquid King Size ..... 59¢ | DELSEY Toilet Tissue Facial Quality ..... 8 Rolls 89¢ | PIES Morton's, Mince or Pumpkin. Family Size ..... Lge. 22-oz. 3/99¢ | PEANUTS CIRCUS 13-oz. Can 59¢

REAL ICE CREAM
or Sherbet, Finest Money Can Buy. All Flavors, Country Maid — ½ Gal. (Imitation, ½-Gal., 3 for 99¢)
49c

BIRDSEYE "FREE OFFER"
LIMA BEANS Buy 2—Get 3rd Pkg. Free ..... 2 FOR 52¢
CUT GREEN BEANS Buy 2 — Get 3rd Pkg. Free ..... 2 FOR 49¢
CUT CORN Buy 2 — Get 3rd Pkg. Free ..... 2 FOR 39¢

COTTAGE CHEESE
FOREMOST All Varieties 1-lb. Ctn. 25c

SLICED PINEAPPLE
SUN PACK No. 2½ Can
4 FOR 99c

SALMON BUMBLE BEE, Pink 1-lb. No. 1 Tall Can 69¢ | CHICKEN or BONED TURKEY, LYNDEN Reg. Jar 45¢ | TOMATOES CELESTE, Whole, Hand Packed ..... 2½ Can 2 for 39¢ | BLEACH BROADWAY, Plastic Container ..... Gallon 49¢

PRESERVES
STRAWBERRY FESTIVAL QUEEN 2½-lb. Jar 79c

MEATS for BABIES by Swift the Meat Specialist

JUNIOR
2 for or Strained 49c

COFFEE
HILLS BROS. All Grinds 2 Lb. Can 1.09

BREAD
BALLOON VARIETY, BAKER'S BEST, Reg. 31c
4 FOR 99c

3-LB. TIN 49c

SLICED BEETS
STOKELY'S Finest No. 303 Can ..... 8 FOR 99c

MAYONNAISE
DURKEE'S, KRAFT'S or BROADWAY Lge. 24-oz. Freezer Jar
39c

BLACKBERRIES Miss Muffet, U.S. Grade A, Fancy, 10-oz. Can 4/89¢ | MARSHMALLOWS DONMAK 10-oz. Pkg. 2 for 39¢ | CHOC. BARS HERSHEY'S or NESTLES, All Varieties ..... King Size Bars 39¢ | TOMATO JUICE STOKELY'S Finest 46-oz. Can 4 for 89¢

ALL
HOME LAUNDRY SIZE ... $3.89

SWANSON — NEW MEXICAN STYLE DINNER
49c

ORANGE JUICE
M.C.P. Pure California 6-oz. Can
4 FOR 99c

SAFFLOWER OIL KRAFT'S Miracle Lge. 24-oz. Jar 49¢ | PIN. JUICE Fancy, Hawaiian, Broadway Vifagold or 46-oz. Can 4/99¢ | CANDY CHUCKLES 8 Varieties ..... 1-lb. Bag 29¢ | Chun King Chow Mein Mix, 1-lb. Egg Foo Young 14⅝-oz. Sukiyaki, 1-lb. EA. 39¢

SEAMLESS NYLONS
Exquisite, First Quality, at Check Stands PAIR 39c

MARGARINE
DELRICH or BEST FOODS HOLIDAY 1-lb. Pkg.
6 FOR 99c

MARDI GRAS DINNERWARE
COMPLETE SET ON DISPLAY IN STORE
THIS WEEK SPECIAL COFFEE CUP
19c WITH $5 PURCHASE

JIM'S SUPER
210 PRIMROSE RD.
BURLINGAME

ECON MARKET
SAN MATEO – DI 3-9782

VILLAGE FOOD MARKET
342 EAST HILLSDALE BLVD.
SAN MATEO – FI 5-9755

SALE PRICES EFFECTIVE WEDNESDAY THRU SATURDAY. THERE'S A MARKET NEAR YOU.

THE PENINSULA'S FINEST PRODUCE

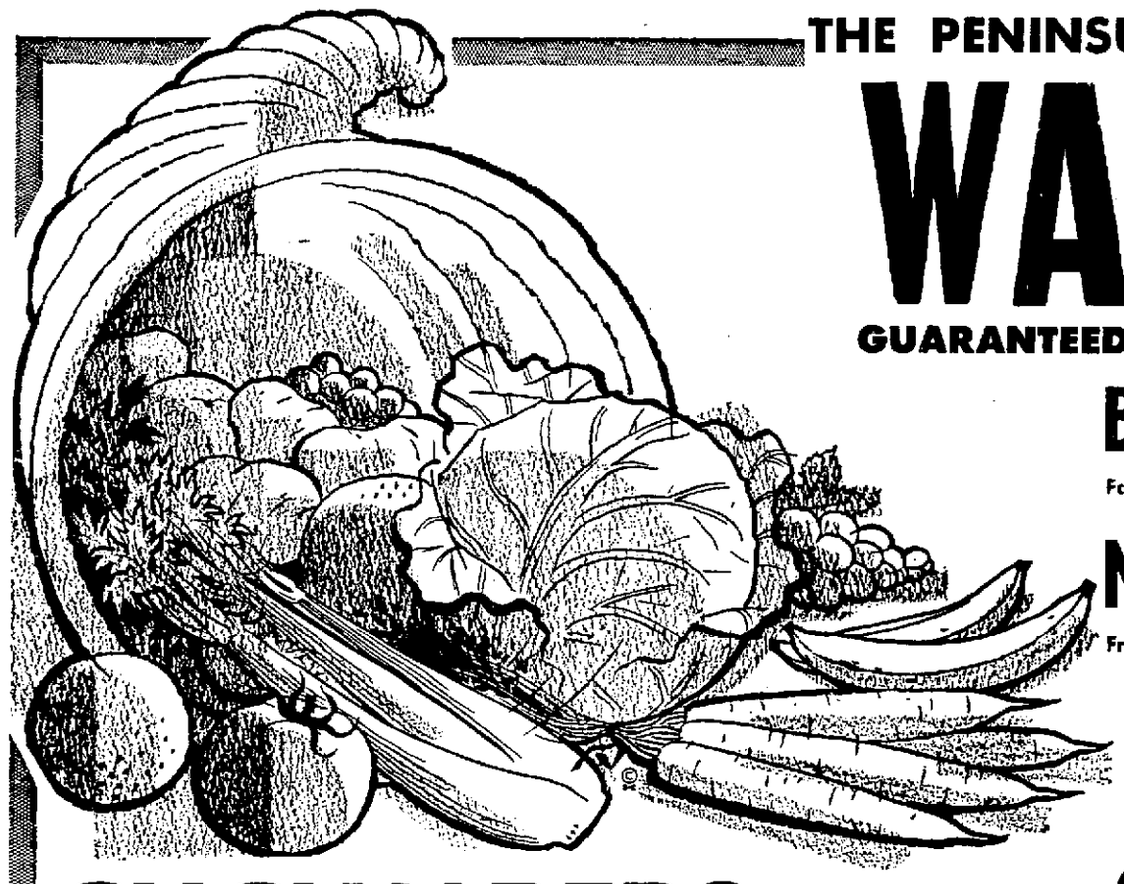

WATERMELON 5c lb
GUARANTEED RIPE - 15-LB. AVERAGE

BANANAS Fancy Golden Central American ..... 3 LBS 39c

MUSHROOMS Fresh Buttons 69c

GREEN ONIONS and RADISHES 3 BCHS 19c

LETTUCE Red Romaine and Butter ..... 2 HEADS 19c

GRAPEFRUIT Coachella Valley — Large Size ..... 3 FOR 39c

AVOCADOS Large Fuertas ..... 19c ea

CUCUMBERS Long Green ..... 3 FOR 19c

GREEN BEANS Kentucky Wonders ..... 2 LBS 49c

SQUASH Summer or Italian ..... 2 LBS 39c

GREAT EATING FOR YOUR OUTING!

SUGAR C and H Pure Cane 5 Lb. Bag 59c

TIDE Giant size DETERGENT 59c

Tomato Juice Libby's Gaint 46-oz. tin 4 FOR 89c

BISQUICK 40-oz. pkg. 29c

EGGS NULAID PREMIUM GRADE AA Extra Large ..... doz. 39c

GOLD MEDAL **Flour** All Purpose Flour 5-lb. pkg. ..... 49¢

HAWAIIAN **Punch** 46-oz. tin ..... 39¢

BETTY CROCKER **Mixes** Butterscotch squares and mint brownies ..... ea. 39¢

N.B.C. SODA **Crackers** 1-lb. pkg. ..... 2 FOR 49¢

Velveeta CHEESE FOOD 2-lb. loaf ..... 79¢

Saran Wrap Reg. size roll ..... 3 FOR 1.00

MJB **Coffee** 2-lb. tin 1.15

KINGSFORD **Briquets** 10-lb. pkg. ..... 89¢

INTERNATIONAL FOODS FEATURED AT ECON MARKET

MUSUBI NORI Dried Seaweed ..... 17¢

Sembei and Arare All Varieties 3 FOR $1

KOHAKU KAMBOKU 13-oz. 39¢

Tempura Batter Mix 12-oz. 29¢
Good for all fried foods.

FROZEN FOODS DEPT.

MORTON'S Donuts - Blueberry Muffins - Corn Muffins 29c ea

NALLEY'S Frozen Dinners 39c ea

USDA CHOICE

FEATURING PERSONALIZED SERVICE PLUS THE FINEST USDA CHOICE MEATS

T-BONE STEAK
USDA CHOICE GRADE STEER BEEF

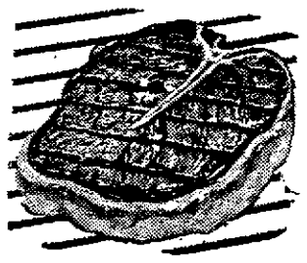

cut to your taste 1.09 c lb
(Porterhouse, King of Steak – $1.19 lb.)

LEG O' LAMB USDA Choice Spring Lamb 69 c lb

LAMB CHOPS Small Loin Chops from Spring Lambs ..... 1.19 c lb

FRYERS Grade AA Government Inspected birds — Whole or cut up ..... 39 c lb.

BACON Armour, Morrell's, Allan's or Krey — 1-lb. pkg. .... 59 c lb

FRANKS Hormel's skinless 1-lb. pkg. ..... 49 c lb.

GROUND CHUCK Ground fresh from Choice Grade Chuck ..... 69 c lb. (2 lbs. 1.35)

THERE'S A MARKET NEAR YOU

Jim's Super ★ 210 Primrose Rd., Burlingame

Econ Market ★ Monte Diablo and Bayshore (west side) at Econ Plaza San Mateo—DI 3-9782

Village Food Market 342 East Hillsdale Blvd., San Mateo—FI 5-9755

SUNNYBRAE MARKETS

Two Locations to Serve You

BURLINGAME — 1236 Broadway | **SAN MATEO** — 1519 S. Claremont St.

STORE HOURS

GROCERY DEPT.: 8 a.m. - 7 p.m. Daily, Fri. 8 a.m. - 9 p.m., Sun. 9 a.m. - 5
MEAT DEPT.: 9 a.m. - 6 p.m. Daily, Fri. 9 a.m. - 9 p.m.

Alcoa Aluminum **FOIL** 75-Foot Economy Roll 79¢

Ajax LIQUID **CLEANER** Giant Size 59¢

ARDEN'S **MARGARINE** Pound Cubes 5 FOR $1

DEL MONTE **CATSUP** 14 Oz. 2 FOR 29¢

WE GET VALUES and Savings ALL THE WAY WHEN WE SHOP AT SUNNYBRAE

SPRECKEL'S ROYAL or ARDEN'S BRICK **ICE CREAM** 59c Half Gallon

CHIFFON **FACIAL TISSUE** 400 count Assorted Colors 4 FOR $1

SMUCKERS STRAWBERRY **PRESERVE** 20-oz. jar 49c

BEST FOODS **MAYONNAISE** Quart Jar 49c WITH COUPON AT CHECKSTAND

HILLS BROS. **COFFEE** 2-lb. tin 99c WITH COUPON AT CHECKSTAND

WHITE STAR **"Chunkstyle" TUNA** FLAT TIN 4 FOR $1

FRESH PRODUCE

Finest Fruits and Vegetables Personally Selected

WATERMELON

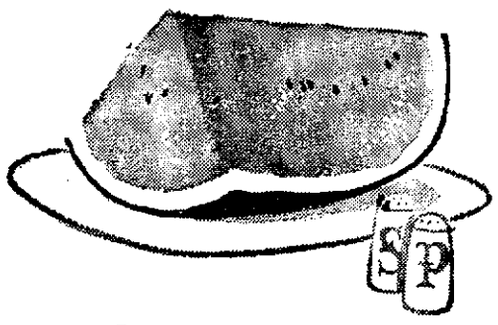

CALIF. GROWN RED, RIPE and JUICY 5c lb

POTATOES EXTRA FANCY WHITE SHAFTERS 10 lb. Bag 39c

BELL PEPPERS EXTRA FANCY LARGE GREEN Real Tasty 19c lb

STRAWBERRIES Watsonville Large, Red Flavorful 4 Baskets for $1

FROZEN FOODS

C&W **Vegetables** Broccoli Cuts—Cut Corn—Leaf or Chopped Spinach—Peas and Carrots — Squash — Zucchini —Butter Beans—French Fries 5 FOR 99c

Sara Lee **CAKES** Assorted Varieties 79c

BRIDGE BREAD Ready to Bake White or Wheat 3 Loaves Per Pkg. Pkg. 39c

SKIPPER **BUTTERED STEAKS** Beef or Veal 15-oz. pkg. 79c

SNOWFLAKE **CRACKERS** Pound Box 27¢

SWANSON'S BONED **Chicken or Turkey** 5-oz. Can 39¢

CHALLENGE AA CUBES **BUTTER** 69¢ lb

KRAFT'S **CHEESE SLICES** American Swiss-Pimento 8-oz. pkgs. 3 FOR $1

ROD'S **Whippo TOPPING** 8-oz. 39¢ EA

SAN MATEO STORE
Seagram's 7 Crown Blended Whiskey 5th 4.89 Quart 6.10
GILBEY'S GIN 90 Proof 5th 4.19 Quart 5.15

USDA CHOICE MOFFATT MANTECA ARMOUR STAR

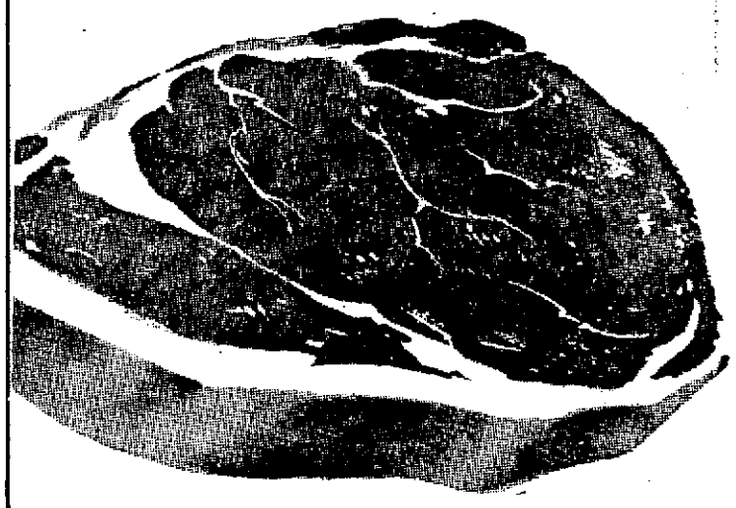

STEAKS

SIRLOIN - Aged to Perfection Trimmed $1.09 lb

USDA CHOICE MOFFATT MANTECA ARMOUR STAR
T-BONE OR Porterhouse STEAKS For a Real Treat on Father's Day $1.19 lb

FRESH **Pork Loin Roast** 3½-lb. average RIB OR LOIN PORTION 49c lb

FRESH HEN **TURKEYS** 10-12 lb. average 49c lb

FRESH MONTEREY **JACK CHEESE** 59c lb

BACON MORRELL'S PRIDE HORMEL'S FIRST QUALITY 59c lb

FRESH, YOUNG, TENDER **BEEF LIVER** 59c lb

Grocery Specials Effective Wed thru Sun. Both Meat Depts. Closed Sunday

Church Sponsors Chamber Music Concert

REHEARSING FOR TODAY'S CHAMBER MUSIC CONCERT
Hope Griffiths, 'cello; Robert Rosenthal, piano; Eduard Vinerts, Violin; Fidel Seville, Viola; and Casimir Antosik, violin

The second in a series of free chamber music concerts sponsored by the Unitarian church of San Mateo will take place today at 8 p.m. at the Burlingame Woman's club, 241 Park road.

Featured artists will be Eduard Vinerts and Cazimir Antosik, violins; Fidel Sevilla, viola; Hope Griffiths, 'cello; and Roberta Rosenthal and Barbara Andersen, pianos.

Their program includes Quartet in G minor by Mozart; Sonatina for violin, in D by Schubert; and Schumann's Quintet in E flat.

Responsible for concert details is Mrs. Richard W. Feder of Hillsborough. A graduate of Wellesley, where she majored in history, Mrs. Feder and her husband moved to California in 1949. The family now includes three children, ranging in age from 8 to 13 years.

A board member of the Unitarian church from 1958 to 1960, Michal Feder has also held several posts in the American Association of University Women. She has been a board member, chairman of the elementary and secondary education group, member of the scholarship committee, AAUW representative to the citizen's advisory committee on district reorganization, and chairman of the 1963 AAUW education day. She's currently studying for her degree in commercial art.

Antosik, a public accountant, was born in Chicago and received his musical training in that city with Scott Willits at the American Conservatory. He is a former member of the Indianapolis Symphony and the Grant Park Summer symphony in Chicago. Since he came to California, he has been a member of the Oakland Symphony (1958-59) and with the Peninsula Symphony (for the past two seasons).

Eduard Vinerts studied in Europe under Adolf Metz, Ottokar Sevcik, Henry Marteau, and Siegfried Eberhard and served from 1927 to 1944 as concertmaster of the Riga Symphony orchestra. He fled Latvia during the war years and, under British Protection, continued concerts.

Vinerts and his family came to the United States in 1950. He was assistant concertmaster of the Sacramento Philharmonic orchestra and of the University of California Symphony in 1950 and 1951; was concertmaster of the Oakland Symphony orchestra from 1952 to 1957; and since 1958 has been concertmaster of the Peninsula symphony.

Vinerts is a faculty member of the Community Music center in San Francisco since 1952 and teaches violin privately in his San Mateo studio. He and his wife, Mirdza, a voice teacher, have an opera workshop.

Fidel Sevilla, who plays and teaches, viola, violin, and guitar, received his B.A. and Bachelor of Music from the Mozarteum Summer academy at Salzburg, Austria and is now finishing his masters' degree studies at San Francisco State college.

He has played with the Wiener Kammerorchester in Vienna, the Mozarteum orchestra, the Haydn Orchestra, and the Tonkunstlerorchester, the Oakland, Marin, San Leandro, and Monterey symphonies and the San Francisco Symphony Summer Pops. The artist has studied with Ferenc Molar and John Ray in San Francisco; Professor Ernest Morawec in Vienna; and Paul Doktor in Salzburg.

Pianist Roberta Rosenthal received her degree in English literature from Stanford. She's most active in the Peninsula Children's Theater association as composer, director, and actress.

Hope Griffiths, the mother of four, was graduated from Akron university with a bachelor of science in dietetics. Since then, she has earned teaching credentials in chemistry, home economics, and biology and recently did graduate work at Western Reserve university in Cleveland.

Mrs. Griffiths started playing the piano when she was four years old and the violin when she was eight. She took up the 'celio when she was 14 and studied with Charles McBride of the Cleveland Symphony. She played in the Akron Symphony while still in high school and studied 'cello since college whenever possible with Ernest Silberstein, principal 'cellist of the Cleveland orchestra. The artist taught as his assistant at the Cleveland Music school settlement. Mrs. Griffiths was principal 'cellist with the Cleveland Woman's symphony and the Akron symphony.

CG Auxiliary Lists Course

U. S. Coast Guard auxiliary will present its free eight-lesson course in basic seamanship and small boat handling on Thursday nights, starting at 7:30 p.m., in classroom I, building A103 of the Tanforan Navy base in San Bruno starting Thursday.

The course will cover rules of the road, safety afloat, legal requirements, charts, compass, marlinspike seamanship, seamanship and aids to navigation. Instructors will be members of Redwood City Flotilla number 46.

There is no enrollment or course fee and any person interested in the course is invited to register.

Bureau Has Teen Jobs

High school and college students between ages 13 and 20 who will have spare time on their hands this summer are being asked to contribute some of that time to volunteer work.

Jobs as staff aides, projectionists, artists, journalists, recreation leaders and day camp for handicapped children supervisors are open, according to the Volunteer bureau of San Mateo county.

This is an annual appeal by the Volunteer bureau for teenagers to help fill a wide variety of summer jobs in the health, welfare and recreation agencies of the Peninsula.

Bureau Director Miss Margaret Ruettell stressed the fact that young people may select the job best suited to their convenience and qualifications and pointed to the invaluable experience gained from the work in relation to future vocations and careers.

All teen-agers wishing to apply for jobs should contact the office of the Volunteer bureau, 119 Primrose road, Burlingame, open Monday through Friday from 9 a.m. to noon and 1-5 p.m.

Training at Burlingame

An inservice training program will be held at the Burlingame Recreation department Saturday, sponsored by city recreation departments in Burlingame, San Mateo, Pacifica, San Carlos, San Bruno, Redwood City and Menlo Park. It will be an all day training workshop for approximately 150 summer playground leaders from these departments.

Gordon Gray, head of the physical education department at the College of San Mateo, will be guest speaker for the opening session at 9 a.m.

Following this the leaders will be divided into groups to attend various workshops throughout the day. The workshops will include crafts taught by Linda Shively from San Carlos; music and singing games taught by Fred Biffano of San Mateo; games and sports, Pamela Thompkins of Burlingame, and storytelling and dramatics, Kenneth Ton of Pacifica.

Nurse's Aide Class Open

A second nurse's aide class, under the Federal Manpower Development and Training act, will begin on June 17, the California State Department of Employment has announced. The course will be six weeks long and will be given at College of San Mateo at Coyote Point.

Mr. and Mrs. Simmons present THE MOST BEAUTIFUL COIF YOU'VE EVER HAD

— thanks to expert cutting and graceful styling to compliment your hair and your features! For extra firmness . . . our "Body Wave" is the gentlest, most flattering permanent you've ever had.

14.50

Simmons Beauty Salon

SPECIALIZING IN WIG STYLING and CLEANING

142 THIRD AVENUE SAN MATEO
(Next to Pearce-Wahlgren Florists)
FREE PARKING REAR OF SALON
DI 4-7308 or DI 2-3281

STARTS TUES. JUNE 18
ON STAGE! IN PERSON!
VAN JOHNSON
'The Music Man'
$1 to $2.95 TOP THRU SUN. JUNE 23 RESERVATIONS TH 1-2781

Ben Kapen's Melodyland
BERKELEY AUDITORIUM, ALLSTON WAY, BERKELEY

DUE TO THE TREMENDOUS RESPONSE OF OUR BRECK SERENE PERMANENT WAVE SPECIAL — WE ARE FORCED TO EXTEND THIS OFFER THRU THE MONTH OF JUNE. (OFFER WILL DEFINITELY END SATURDAY, JUNE 29TH, 1963.)

Gone CRAZY?

WE MAY BE CRAZY, BUT WE WILL GIVE YOU THE FINEST PERMANENT WAVE IN TOWN . . . BRECK (Serene) . . . BRECK . . . The Most Noted Name in Hair Care Throughout the World.

BRECK (Serene) Permanent Wave.. $9.50

Complete with Stylized Haircut, Shampoo, and set

We feature June Gordon cosmetics presented by Miss Dorothy Brandt . . . who is here to demonstrate these products every Saturday.

The Continental House of Beauty
128 W. 25th Avenue, San Mateo FI 5-0704 or FI 5-9960
Open Monday thru Saturday (open Tues. and Thurs. eve.)
Plenty of Free Parking — Free Coffee at Our Coffee Bar

TONIGHT

and every night, station-to-station Long Distance rates are low. That's why nighttime is a "great time" to enjoy the real live voices of distant loved ones or friends. Why not dial someone tonight? Nothing says you like your voice.

Pacific Telephone

4-DAY SPECIAL

PRICE INCLUDES:
- Free Pick-up and Delivery
- Reinforcing Frame • Springs Retied
- Frame Stripped • Decorator Service
- All inside material • Prompt Pick-up.

FREE THROW PILLOWS

SOFA AND CHAIR AS LOW AS $79.88 plus fabric

"Naugahyde Our Specialty"

COMPLETELY REBUILT AND REUPHOLSTERED BY OUR EXPERT CRAFTSMAN

NU-MODE UPHOLSTERING 33 So. Railroad Ave., San Mateo

Budget Terms Available for as Low as $1.50 Per Week

PHONE COLLECT ANYTIME 342-1738

FIRST MORTGAGE LOANS for CHURCHES

and Church related institutions such as: Schools, hospitals, senior citizens homes, children homes, camps, etc.

Call or write:
Western Church FINANCE CORP.
2132 Dover, San Pablo—Tel 232-7577
DR. CLARENCE C. HUNT, president

The Best in Quality and Service ★

BENNY'S

154 - 3rd Ave. (Downtown San Mateo) FREE PARKING Rear of Store

Hours: 8 - 6 30 Years Same Location

2 Deliveries Daily DI 4-2565

TOP OF THE CHOICE—We do not handle Premium or name brands—We handle USDA choice exclusively—All Properly Aged.

Buy With Confidence from the Peninsula's Meat Specialists!

FRESH OVEN PORK ROAST 29c lb
A Real Delight, Fresh or Corned Shoulder

CHICKEN LIVERS 98¢ lb

CHUCK PATTIES 10 lb. Box Frozen 4.95

FRESHLY GROUND BEEF 3 Lbs. $1

BACON Armour's Star or KREY 49¢ lb

ARMOUR'S STAR or MORREL BAKED HAM ½ or whole Lb. 45½¢

LONG ISLAND DUCKS 59¢ lb

Ground Chuck 10 1 lb. pkgs. 4.95
Made Into Fresh Patties for Picnic, B-B-Q or Freezer. Individual ¼-lb. Patties.
30 Patties 4.97
15 Patties 2.75

Skinless Franks 49¢ lb

Calf's Sweet Breads 98¢ Lb.

Smoked Finan & Haddie 69¢ lb

A TREAT CRAB MEAT lb. 1.89

Bologna Stick or Coldcuts 59¢ lb

Fresh Sliced Baby Beef Liver 69¢ lb

FREEZER SPECIALS HALF or WHOLE
Eastern Beef 55¢ Lb.
Choice Spring Lamb 55¢ Lb.
PORK 49¢ Lb.
VEAL 59¢ Lb.

FLASH FROZEN VEAL Cutlets 69¢ lb

LEG O' LAMB Choice Prime or Swift's Premium Fresh, Cut Full, Half or Whole. Halves Small as 4 Pounds. 59¢ lb.

PRIME RIB Small and Best Cut —Cut Real Short. Corn-Fed Beef— With Chine Bone Off 75¢ lb

TURKEY 16 to 22 lbs. NORBEST ROASTRITE or ESQUIRE 37¢ lb.
Young Hens, 7 to 12 lbs. 39¢ lb.

OVEN ROAST Watermelon Cut, Flat Iron, Cross Rib, Jewish Filet, Boneless Rump 89¢ lb

FILET STRIPS Frozen Only Whole Only—For Chateau Briand, BBQ or Baking. While they last. 1.19 lb

FRYERS WHOLE BODY Strictly Fresh Cut-up 39¢ lb 29¢ lb

HAM CANNED HAM Swift Premium 5 lbs. 3.49 EACH

STEAKS
TOP ROUND STEAK lb. 98¢
FLANKS or SWISS lb. 89¢
MARKET STEAK lb. 1.49
BANQUET or LONDON BROIL lb. 1.09

BEEF ROAST BONELESS SIRLOIN OVEN ROAST Boneless Pike's Peak, Bottom Round Rolled Roast 69¢ lb

TURKEY Fresh Fallon Fully Cleaned Double Breasted Best Hens or Toms Any Size 49¢ lb

STEAKS RIB, SWISS, BOTTOM ROUND 1st Cuts Only CHUCK STEAK 69¢ lb

FROZEN BEEF KIDNEY 19¢ lb

FROZEN OXTAILS 19¢ lb

CORNED BEEF TONGUES, LAMB SPARE RIBS, BEEF LIVER, WHITE ROCK CHICKENS, LAMB LIVER, FRESH BEEF KIDNEYS, HEARTS 29¢ lb

EASTERN SPARERIBS Smoked BEEF TONGUES ARMOUR'S COLUMBIA OR KREY'S HOSTESS SLICED BACON 39¢ lb

LAMB CUBES, LAMB CHOPS, CORNED BEEF BRISKET—1st CUTS, PORK COUNTRY SPARERIBS, PORK CHOPS, VEAL ROAST RIBLETS 49¢ lb

PET FOOD 1 lb. 19c 8 lbs. $1

Veal Steaks and Chops Shoulder and Rib 79¢ lb

Boneless Brisket Well trimmed for Oven Roasts 89¢ lb

New Idea in Sandwiches Inspires Today's Cooks

Sandwiches are undoubtedly the most popular lunch dish in America. Yet from the literally thousands of varieties of sandwiches, how many of us are guilty of never venturing beyond a limited few favorites.

To inspire those who are both tired of making the same old sandwiches, and tired of eating them, too, here are several suggestions from the Best Foods kitchens.

Broiled Tuna-Cheese Sandwiches

1 cup (1 7-ounce) can tuna fish
½ cup grated cheese
¼ teaspoon grated onion
¼ teaspoon salt
6 slices bread
1 egg white
¾ cup real mayonnaise

Flake tuna fish with a fork and mix with cheese, onion and salt. Spread slices of bread with tuna fish mixture. Beat egg white until stiff and fold in real mayonnaise. Pile lightly on sandwiches and broil three inches from heat until brown. Makes 6 servings.

Carrot-Egg Sandwiches

4 hard cooked eggs, finely chopped
½ cup finely chopped carrot
¼ teaspoon curry powder
¼ teaspoon salt
Dash pepper
¼ cup real mayonnaise
12 slices bread

Combine eggs, carrot, curry powder, salt and pepper. Add real mayonnaise and toss until well mixed. Spread on 6 slices of the bread; top with remaining slices. Makes 6 sandwiches.

Broiled Peanut Butter-Cheese Sandwiches

½ cup creamy peanut butter
1½ cups grated American cheese
½ cup real mayonnaise
2 teaspoons Worcestershire sauce
¼ teaspoon salt
8 slices white bread
2 medium tomatoes, sliced thin

Combine peanut butter, cheese, real mayonnaise, Worcestershire sauce and salt. Toast one side of bread under broiler. Spread untoasted side of bread with peanut butter-cheese mixture. Arrange tomato slices on top. Broil sandwiches until tomato is hot and cheese is melted. Serve immediately. Makes 8 sandwiches.

Grilled Tuna Rolls

2 cups (two 7-ounce cans) tuna
¼ cup chopped walnuts or almonds
½ teaspoon grated onion
¼ cup dry bread crumbs
2 tablespoons chopped parsley
1 teaspoon lemon juice
½ cup real mayonnaise
¼ cup milk
Salt and pepper
6 hard rolls

Drain and flake tuna; mix filling ingredients together. Split rolls lengthwise. Spread each half with about ¼ cup tuna mixture. Broil until lightly browned. Makes 6 servings, 1 roll each.

A NEW SANDWICH to give a new lift to sandwich meals. It's a tuna-cheese sandwich with a puffy mayonnaise and egg white topping.

Boys Will Like 'Bunyan'

The hearty appetities of growing boys are a perfect match for a Paul Bunyan sandwich. Split a French roll lengthwise, butter the halves and spread with mustard. For the filling, alternate slices of chopped ham and cotto salami with Swiss cheese and lettuce leaves.

Most baked casseroles may be made ahead and refrigerated. If so, let warm to room temperature before cooking, or start in a cold oven. Oven-proof glass and metal dishes may be put directly into hot oven: allow 15 to 30 extra minutes to bake, depending on size.

Summer Party Serving Tips

WHAT TO serve at that early summer party — whether it's in honor of a group of high-school graduates or it's a shower for a bride?

Our nomination is a delightfully refreshing fruit-juice and milk float with sherbet. Pastel colors make the following recipe so attractive. Pineapple and orange juice yield a pale "sea" on which the green of lime sherbet floats enticingly.

With the pnch you might like to go tradtional and serve what used to be called "tea-size" sandwiches.

Petits fours — the French name for fancy small cakes—will make a sweet party ending. You can make your own petits fours by baking white or yellow cake (from scratch or a mix) in a jelly-roll pan. Then the cake may be cut into squares or diamonds, or other fancy shapes, and be frosted and garnished.

Tiny puffs, with savory or sweet fillings, are another offering that is always popular. These may be concocted from regular cream-puff paste. To make the puffs miniature size, use rounded teaspoons of the batter, and drop them at least an inch apart on greased baking sheets. Bake the small puffs in a hot (400 degrees) oven for 25 to 30 minutes or until they are golden brown and set. A standard four-egg recipe should make about five dozen puffs.

LIME SHERBET FLOAT

1 can (6-ounces) frozen pineapple juice concentrate, thawed
1 can (6-ounces) frozen orange juice concentrate, thawed
3 cups icy-cold water
3 cups milk
Dash of salt
¼ cup sugar
1 quart lime sherbet

Mix together the pineapple and orange juice concentrate, water, milk, salt and sugar; stir until sugar is dissolved. Chill. At serving time pour fruit mixture into a punch bowl; spoon in sherbet and stir slightly, so a little of the sherbet melts. Nice served in tall glass or glass mugs with sipper-spoons. Makes about 10 one-cup servings.

Purity Savings on

Gold Medal Flour

The very best flour around, the kind you'll want to use when you bake something special for Dad

10 lb bag 88¢

SHORVIEW SHOPPING CENTER, SAN MATEO
2443 ELLSWORTH AVENUE, SAN MATEO

Save the Day for Dad

PURITY

Fresh Fryers

California grown, Menu of the Week special—
Foster Farms, plump 'n tender feasting for everyone

Cut-up lb 35¢
Legs lb 59¢
Breasts lb 59¢
Thighs lb 59¢
Whole lb 31¢

Canned Milk 7 for 88¢
Glen Maid evaporated milk in those tall cans, for perfect cooking; great in coffee

Margarine Golden Cube, champion cake-mixer, lb pkgs 5 for 88¢

Purity Liquid Bleach Gets everything washable whiter, quicker . . . new plastic gal jug 2 for 88¢

Beechnut Baby Food Strained varieties, 4¾-oz 8 for 88¢
Babies come back for seconds at these prices! Junior jars, 7¾-oz 6 for 88¢

X-Rib Steak or Roast, Boneless!

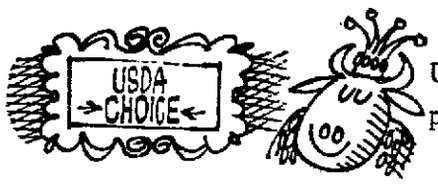

USDA Choice, a gourmet's treat, at a price you can afford. Lean! lb 89¢

Ducklings Genuine Long Island, nothing better for a change of pace. Bake 'em. 3-5 lb average lb 49¢

Spare Ribs Medium size, just add your special barbecue sauce and—ummmm! Roast them. lb 39¢

Chuck Steak USDA Choice, of course, and very tasty. Nourishing, too. lb 59¢

Cake Mixes KitchenArt, Marble, white yellow, devil'sfood, 19-oz 3 for 88¢
Cereals Frosty Os, 9½-oz; Sugar Jets, 10-oz; Trix, 8½-oz 3 for 88¢
Scotties White, colors, 400 pkg, Hanky-Pak, pkg 150, 4 for 49c 4 for 99¢
Waldorf Tissue White or pink, a buy! 10 pk 89¢
Plastic Wrap Cut-Rite, food saver in 100' roll 3 for 99¢
Wesson Oil For great cooking, salad dressings, 24-oz bottle 39¢
Swan Liquid detergent makes china, glassware sparkle, 22-oz 69¢
Rinso Blue For cleaner, brighter linens and clothes, giant size 73¢

Show Dog Food 16-oz cans 10 for 88¢
Show Cat Food 15-oz cans 10 for 88¢
Corn Del Monte, Cream or whole kernel, 303 cans, or vac. pak 12-oz 5 for 88¢
PG Drink Del Monte, Western Harvest, great for you! 46-oz 4 for 88¢
Wax Paper Cut-Rite, for leftovers, 125' roll 29¢
Orange Juice Glen Maid, thirst-quencher! quart size 49¢
All Giant size, all-around for your automatic washer 89¢

Purity will award a Special Bonus Prize to you! If you are a Grand Prize Winner in Colgate-Palmolive's $50,000 "I'm Proud to Be a Californian" Contest and you name us as your dealer on your entry blank.

Florient Freshen up the house with top air purifier, 7-oz 69¢
Ajax Liquid Giant size cleanser, for a spotless kitchen 73¢
Soaky Soaks 'em clean in an ocean full of suds, 10-oz 69¢

Cube Steak The easy way to enjoy a steak sandwich, lb 99¢
Ground Chuck Really fresh, extra lean, a family favorite, lb 59¢
Sliced Bacon Yorkshire, thick meaty slices, 2 lb pkg 89¢
Franks Skinless Armour Star or Swift Premium, lb pkg 49¢
Dry Salami Swift Premium, 12 oz minimum wt., ea 89¢

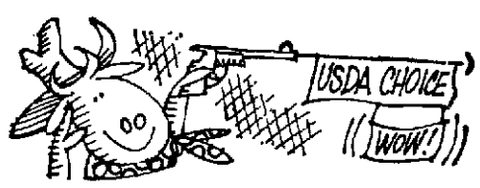

Beef Steaks Value Pak frozen, buttered, 12 oz pkg, ea 59¢
Fillet of Sole Petrali, Ocean fresh, easy cookin', lb 69¢

The Fifth Spel-a-Prize words are a special Double Feature . . .

DART or WISH

Spell D-A-R-T and win a beautiful 1963 Dodge Dart! (All DART winners must be redeemed by June 25, 1963)

Spel W-I-S-H and win $250 cash towards fulfilling your own secret wish! Plus thousands of beautiful nylon bonus prizes if the Purity Smbol appears in the diamond (SM)

Wonderful Cheese Cake Has a Lot to Offer

EVEN IN warm weather, a great big wonderful cheese cake has a lot to offer.

Served with a topping of summer's fresh fruit — sliced strawberries or peaches, raspberries or blueberries — it's devastatingly good.

Such a cake may be baked on a cool day and stored in the refrigerator for later use. The following recipe for a rich cheese cake makes a lot of servings: its 10-inch size cuts into 16 portions.

This recipe won second prize in a contest that had about 200 entries from about 30 states. It produces a cake with pure flavor and satin-smooth texture because its ingredients are simple and their proportons just right.

When tested in my kitchen, the crispy corn-flake base of the cake tasted best to me the first day it was made. (We baked the cake early in the morning, refrigerated it, and tasted it late in the afternoon). But my other tasters enjoyed the base as much on the cake's fourth day as on its first. So here, as in so many culinary matters, opinions differ.

MRS. DOREEN BRISTOL'S CHEESE CAKE

1½ cups packaged corn flake crumbs.
1½ cups sugar
1 teaspoon cinnamon
½ cup butter or margarine, soft
4 eggs
2 pounds cream cheese, soft
1 tablespoon lemon juice
⅛ teaspoon salt
1 teaspoon vanilla
2 cups cultured sour cream

Mix well the corn flake crumbs, ¼ of the sugar, cinnamon and butter; press into bottom of a 10-inch spring-form pan, reserving ½ cup for topping. Beat eggs and 1 cup of the sugar until thick and lemon-colored. Without washing beater, beat cheese until fluffy and smooth. Add beaten eggs to cheese with lemon juice and salt; beat well. Pour into crumb-lined pan. Bake in moderate (375 degrees) oven 30 minutes. Remove from oven. Fold remaining ¼ cup sugar and vanilla into sour cream; spread over cake. Sprinkle with reserved crumb mixture. Return to very hot (475 degrees) oven; bake for 10 minutes. Cool, then refrigerate 2 to 3 hours. Before serving, remove from refrigerator and allow to stand at room temperatur about one hour. Makes 16 servings.

Note: If you use regular corn flakes, allow 6 cups before crushing.

PRIZE-WINNING CHEESE cake cuts into 16 portions and is a winner all the way, especially when topped with fresh fruit — sliced strawberries or peaches, raspberries or blueberries.

Gravy Beans Add 'Touch'

Gray beans add a touch to a rangetop supper.

Skillet Beef Patties Potatoes
Gravy Beans Salad Bowl
Fruit and Cookies Beverage

GRAVY BEANS

1 pound snap begans
1 envelope (1¾ ounces) mushroom gravy mix
1 cup milk
1 or 2 teaspoons instant onion
1 can (3 ounces) chopped mushrooms (if desired)

Cook the beans whole in boiling salted water; drain and cut into ½-inch crosswise pieces. Make up gravy mix according to envelope directions using the 1 cup milk instead of the 1 cup cold water called for and the onion. Add beans and mushrooms (if used) and reheat. Makes 6 servings.

Try Avocado Cheese Dip

Everyone likes cooling things to eat during the warm months and "Summer Snack Tray" is certainly that! Mashed California avocado, cottage cheese, chopped pickled onions and seasoned salt are blended into a tasty dip for crisp raw vegetables. Late spring is the time of year to start looking in markets for summer avocados from California. They range in shape from round and plump to pear-shaped. Their skins may be thick or thin, rough or smooth, green or almost black. However, all of them have the same familiar eating goodness as their winter cousins.

SUMMER SNACK TRAY

1 California avocado
1 teaspoon seasoned salt
1 cup cottage cheese
¼ cup pickled onions
Crisp raw vegetables

Cut avocado lengthwise into halves; remove seed and skin. Mash or force fruit through sieve. Blend in seasoned salt and cheese. Drain and chop onions coarsely. Stir into avocado mixture. Serve in bowl surrounded by cauliflowerettes, carrot sticks, cucumber slices and radishes. Makes 1½ to 2 cups dip.

When making angel food cake, always add salt to the egg whites before beating.

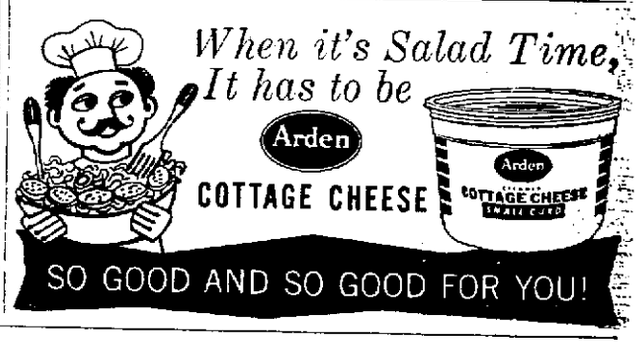

with our 88c Sale!

Fryers and sweet corn-on-the-cob highlight the super savings this week at Purity: Check those prices!

STORES

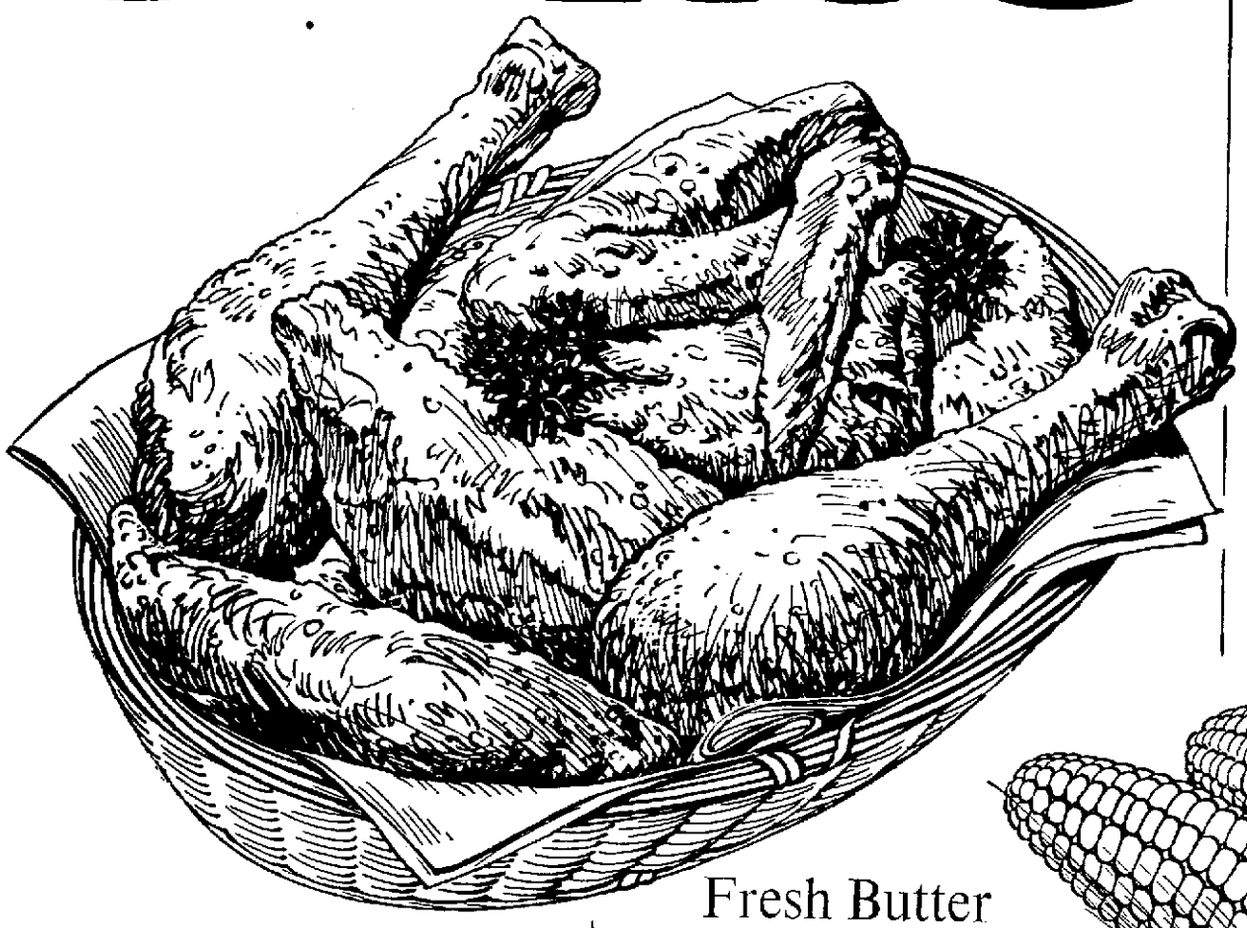

Big Savings on
Purity's Own
Coffee
Aroma, flavor, and good taste—all at big savings! Regular or Drip grinds
2 lb can 88¢

...ALBROSE AVENUE, BURLINGAME
BURLINGAME PLAZA, BURLINGAME
1160 BROADWAY, BURLINGAME

Sweet Corn
California-grown ears, sweet and juicy, just waiting for boilin' and butterin' 10 ears 59c

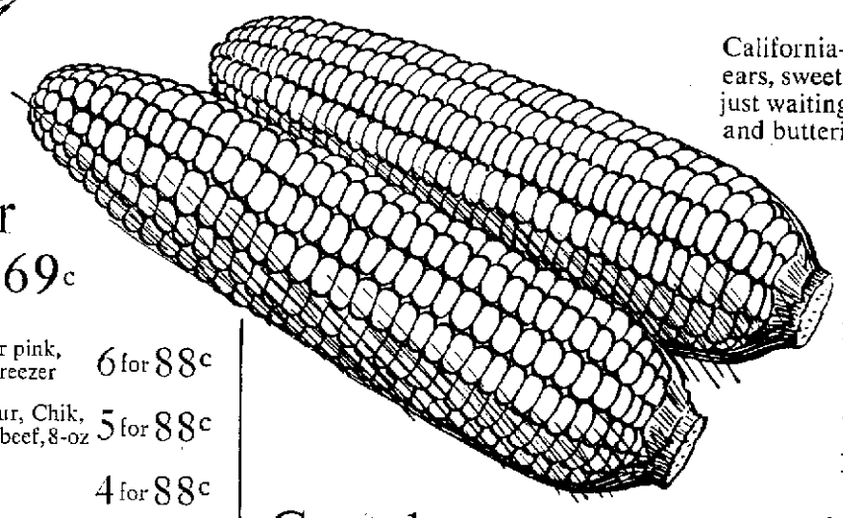

Fresh Butter
Red Ribbon, 1st quality, lb pkg 69c

Fresh Pineapples
Big ones, ripened on the plant in Hawaii each 39c

Freestone Peaches
Fresh California grown, for easy eatin' 2 lbs 39c

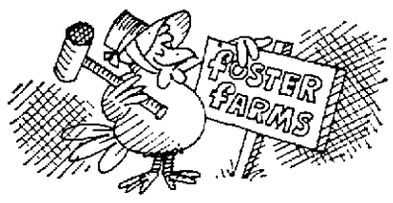

Royal Danish Imitation Ice Cream, ½ gal 2 for 88c
Sliced Cheese Glen Maid American, Pimento, Swiss, 8-oz 3 for 88c
Biscuits Southern Delite, sweet or buttermilk, 8-oz 10 for 88c
Cottage Cheese Glen Maid, pt carton 29c
Sharp Cheese Purity's own bars or bricks, lb 95c

MCP Lemonade Reg or pink, 6-oz freezer 6 for 88c
Frozen Meat Pies Armour, Chik, Turk, beef, 8-oz 5 for 88c
Frozen Vegetables 4 for 88c
Fresh Pact broccoli spears, brussels sprouts, cut green beans, Italian beans, cauliflower, cob corn, Fordhook limas, baby limas, petite peas, succotash, mixed vegetables, regular size.
Wong's Chinese Food frozen reg size 2 for 88c
Folding Chair Deluxe, green or turquoise $5.99
Folding Chaise Deluxe, 5-position, green or turquoise $9.99

Cantaloupes 4 for 79c
Vine-ripened, Jumbo No. 36 size
Cherry Tomatoes bskt 29c
Vine-ripened, good in salads
Carrots Salt 'em or salad 'em 2 lb cello 19c
Salad Lettuce Romaine, Red or Butter 3 for 29c
Radishes & Green Onions
Mix or match 'em 3 bnchs 19c

NBC Oreo Sandwich cookies, 16-oz	49c
Langendorf Angel Food Cake, 12-oz	53c
Lady Ann Fruit Strip, regular size	49c
Sanka Instant Coffee, 8-oz jar	1.29
Reddi Starch, for easy ironing, 16-oz	2 for 88c
Chesterfield Cigarettes, carton reg size	2.21
Chesterfield Cigarettes, King size carton	2.31
Temt Luncheon Meat, 12-oz can	49c
Oven Fresh Saltines, 1-lb box	29c
Chef's Choice Nuts, 13-oz can	69c
Del Monte Tomato Sauce, 8-oz	3 for 29c

Boy! Compare These Low, Low Prices!

S.O.S. Pads 10 each, save up to 5c 27c
Kellogg's Corn Flakes, 12-oz pkg, was 31c 29c
Campbell's tomato soup 10½-oz can 2 for 23c
Clorox Bleach, ½ gal, was 45c 39c
Grape Jelly Welch, 20-oz, save up to 6c 37c
Skippy Dog Food 15-oz, save up to 8c 3 for 27c
TV Dinners Swanson, reg size—was 69c 63c
Cream Cheese 3-oz pkgs 2 for 29c Kraft, Phila., was 2 for 33c
Chunk Tuna White Star 6½-oz was 3 for $1 3 for 89c
Dole Pineapple Juice 46-oz, was 33c 29c
Zee Napkins Pkg of 80 save up to 6c 2 for 23c
Niblets Green Giant, also Mexicorn, 12-oz was 2 for 43c 2 for 39c

Plus . . . Hundreds of Everyday Low Prices!

PLUS BLUE CHIP STAMPS, TOO!

Ad Prices effective thru June 15. No Sales to Dealers. Limit Rights.

Menu of the Week
Avocado Salad
Barbecued Chicken, Chinese Style
Fried Rice or Bulger Wheat
Fresh Buttered Asparagus
Melon Balls

Barbecued Chicken, Chinese Style

Mix 1/3 cup Soy Sauce with 3 TBS vegetable oil, 1 tsp dry mustard, ½ tsp ground ginger, ¼ tsp pepper, and 1 clove garlic (minced). Brush all sides of 1 quartered frying chicken (about 2½ pounds) with sauce and let stand about 30 minutes. Put chicken on rack in shallow pan, and bake in moderate oven, 350°F, 50 minutes or until tender. Brush with sauce and pan drippings every 15 minutes until all sauce is used. Makes 4 servings.

(SM)

Teen-Age Cooking

by Lillian Jermane

Mother has nothing on Father. He has his day too. FATHER'S DAY is Sunday, June 16. Would you like to be Dad's Darling Daughter and fix him a Father's Day dinner all yourself and thereby make a hit with Mom, too?

You are bound to be the one to get the most out of the whole thing because it is always such fun and so soul rewarding to give of yourself at such times. It costs only your efforts. For aren't mom and dad always the ones who pay the bills?

We have two menus you can choose from. One is a chicken dinner and the other is a steak dinner. Either one will be perfect. As far as expense is concerned the chicken dinner might be less expensive if you get the chicken on sale. However, we think on such an occasion you should buy only breasts, thighs, and drumsticks, as there is such waste on the other parts of the chicken for what you pay for it and what meat you get from it. If you like to gnaw on bones you can still do so with the thighs, drumsticks and breasts. And have more meat to eat too. If you do this the cost will be the same for steak as for chicken. Just decide which of the two you would like to make. Dad will be pleased with either

Put a Father's Day card in the center of the table. Set your table as for company. Plan the hour you want to serve it and give yourself plenty of time to prepare everything leisurely. Make your pie or cake on Saturday. Purchase all groceries on Friday or Saturday. Set your table first thing and that will be done. We give you the recipes for the main items of your dinner.

HAPPY FATHER'S DAY DINNER!

DAD'S DAY CHICKEN DINNER

Menu

Tomato juice Cocktail
Fried chicken mashed potatoes
Country gravy
fresh peas favorite salad
baking powder biscuits
pecan pie Tea, coffee or milk

SOUTHERN FRIED CHICKEN

1 frying chicken (2 lbs) or 1 pckg. each of thighs, breasts and drumsticks
1½ cups flour
1 tsp. salt
¼ tsp. pepper
½ cup margarine

Gravy

2 T. flour
1 cup milk (or potato water drained from mashed potatoes)
½ tsp. salt

Wash and clean chicken.

In a flat pan or on wax paper, mix flour, (1½ cups) salt and pepper together and roll each piece of chicken in it. Place margarine in heavy frying pan and melt. Brown chicken well in hot fat. When all pieces are well browned, cover and continue to cook over low heat until chicken is tender. Add a little water if desired about ¼ cup. Remove chicken from pan when done and keep covered or keep in hot oven. You will have the oven on, because of the hot biscuits you made while the chicken was frying. Add 2 tablespoons flour to drippings and blend well. Add milk or potato water and cook until gravy is thick, stirring constantly to prevent any lumps from appearing. Season to taste, add salt.

MASHED POTATOES

POTATOES
WATER
salt

Pare potatoes, cut in half. Place in kettle, cover with water and add salt. Cover with a lid and cook for about 20 minutes, until a fork goes through them easily when pierced. Mash potatoes with potato masher, or mixer. Add milk and a chunk of butter and beat until fluffy and smooth.

BAKING POWDER BISCUITS

(You may use biscuit mix, or make your own)
Mix as below

2 cups flour
2 tsp. baking powder
1 tsp. salt
4 T. shortening
¾ cup milk

Mix flour, baking powder and salt into a bowl, add shortening and mix with fingers. Add milk, stirring with spoon. Turn out on floured breadboard. Pat down lightly with hand cut and place on greased tin. Bake 15 minutes in 450 degree oven. Small biscuits rolled ½ inch thick are best.

PECAN PIE

3 eggs
2-3 cup sugar
1 cup dark Karo
1 pinch salt
2-3 cup nuts (Pecans, but walnuts will do)
1 tsp. vanilla

Beat eggs in a bowl until light and fluffy. Add syrup, sugar, salt and beat until thoroughly mixed. Add vanilla and pecans and mix together. Pour into 9 inch unbaked pie shell and bake 400 degrees for 10 minutes, then turn down to 325 degrees and bake 35 to 40 minutes.

FLAKEY PIE CRUST

Double-crust recipe

3½ cups flour
1 tsp. salt
1 tsp. baking powder
1 cup shortening
4-6 T. cold water

Single crust recipe

1¾ cups flour
½ tsp. salt
½ tsp. baking powder
½ cup shortening
2-3 T. cold water

Use single crust recipe for one crust pie. Sift flour, salt and baking powder into bowl and add shortening. Mix with fingers. Add water and mix until mixture holds together in a ball. Flour bread borad, put on board, sprinkle top of pastry with flour and roll out to fit pie pan. Always roll pie crust outward from center.

DAD'S DAY FRENCH DINNER

Menu

Sirloin steak French fried
French fried onions
French cut string beans
Lettuce and Tomato salad with French Dressing
Ice Cream Favorite drink
Butter Mints

1.

Check the list of things and see that you have all of them:

1 large sirloin steak
1 can French cut string beans or frozen package
1 can cream of mushroom soup
1 package French rolls
4 medium onions
butter
2 packages frozen French fried potatoes
Ice cream (favorite)
Milk, sugar
lettuce and tomatoes
French dressing (You make this)
Butter mints

2.

If you PAN BOIL your steak just place steak in hot Ungreased pan and cook until brown on both sides, turning only once, seasoning the side that is up. If you Broil the same way is done under a broiler. If you Bar-B-Q let Dad do the honors.

3.

FRENCH FRIED ONIONS

Peel and slice onions ¼ inch thick (separate into rings). Dip into ½ cup milk, then in flour. Heat 1 pan with ½ to ¾ st. salad oil and fry until golden brown around two minutes, drain on scott towel. Keep in warm place until all onions are cooked. Serve with steak.

4.

Try to arrange it so onions and steak will be done at the same time. Open and place French fried potatoes in pan and place in oven, while steak and onions are cooking. Onions can be kept warm in oven with potatoes. Turn off oven and put in rolls to warm in package or bag they came in.

5.

Prepare salad, having made the French dressing the day before and keep it in the refrigerator. Open or cook string beans and add the cream of mushroom soup when they are heated through or thoroughly cooked. Do not drain beans then no liquid is needed to be added to the soup.

6.

Make the family's favorite beverage and you're ready to eat.

FRENCH DRESSING

1 cup tomato soup
¼ cup sugar
¾ cup vinegar
½ cup oil
1 tsp. salt, mustard paprika chopped garlic and onion
2 T. Worcestershire sauce

Put all ingredients into a bowl and mix thoroughly. Place in a jar and keep in refrigerator. Stir or shake well before using.

Vegetables, Ripe Olives Give Flavor

Did you ever think of combining vegetables and ripe olives? You are due for a surprise, for the shining black ripe olives are perfect flavor companions to corn and tomatoes. Discover for yourself when you try:

CORN CASSEROLE

2 c. corn (fresh or canned)
¼ c. chopped green pepper
¼ tsp. thyme
8 slices tomato ½ inch thick
2 tbsp. butter or margarine
2 tbsp. chopped onion
2 tbsp. flour
½ tsp. salt
Pepper to taste
¾ cup milk
½ c. shredded cheese
1 c. Black Ripe Olives

Combine corn, green pepper and thyme. Alternate layers of corn mix with tomato slices in greased casserole. Reserve 3 tomato slices for the top. Saute onion lightly in butter, stir in flour, salt and pepper. Add milk and cook, stirring constantly, until thick and smooth. Remove from heat, add cheese and stir until melted. Fold in olives (cut from pits) and pour over vegetables in casserole. Top with remaining tomato slices and bake in 350 degrees oven 30 minutes. Whole ripe olives may be used as garnish.

Because casseroles are brought to the table in the dishes they have been cooked in, choose a casserole that compliments the food and your table setting.

QFI STORES

1015 EL CAMINO—SO. SAN FRANCISCO
20TH & EL CAMINO—SAN MATEO
959 EL CAMINO, MILLBRAE

GROCERY PRICES EFFECTIVE
Wednesday, June 12
Through
Tuesday, June 18

We reserve the right to refuse sales to dealers or minors

NOW! 3 QFI STO

QFI...San

QFI...Mil

QFI...Sout

Favorite Frozen Foods

BIRDS EYE VEGETABLES BIRDS EYE
Peas, Peas & Carrots, Chopped Broccoli, Whole Kernel Corn, French Fried Potatoes, Chopped Spinach, Leaf Spinach, Mixed Veg., Cut Green Beans, French Green Beans
Reg. Pkg. 6 FOR 79¢

BIRDSEYE MEAT PIES BEEF-CHICKEN TURKEY 8 oz. 6 FOR 99¢
FROSTY ACRES WAFFLES JUST POP IN TOASTER 5 oz. 3 FOR 29¢
MINUTE MAID LEMONADE PINK OR REG. 6 oz. can 10¢
FOREMOST ICE CREAM FAMILY PAK All Flavors ½ GAL 59¢

Birdseye All Ready Prepared VEGETABLES
Peas w/Pearl Onions, Corn, Peas Tomatoes, Peas w/Celery, Peas /Cream Sauce, Cut Corn w/Butter Sauce, Peas w/Butter Sauce, Butter Beans w/Butter Sauce
4 for 89¢

TREESWEET ORANGE JUICE FRESH FROZEN 6 oz. can 4 for 89¢

Meat Prices Wednesday, Thursday, Friday and Saturday

QFI "FINEST MEATS" ARE CUT FRESH EVERYDAY!!

QFI Maintains Strict fresh control on beef, veal, lamb, poultry & Ground Meats. Seeing is believing!!

ALLAN'S QUALITY — SWIFT'S PREMIUM
BEEF ROAST
COMPLETELY BONELESS RUMP & BOTTOM ROUND 69¢ lb
PRIME RIB (oven ready) SIRLOIN TIP (oven) 79¢

MORRELL PRIDE CANNED
HAMS
Ideal for Graduation parties
all meat — no waste — ready to serve
5 LBS 2.99 9 LBS 4.99

Allan's & Moffett Manteca — Swift's
tender STEAKS
Uniform thickness — uniform trims
SIRLOIN & PRIME RIB 89¢ lb
T-BONE & PORTERHOUSE 99¢ lb
Swiss Steak ....79¢ Market Steaks 1.49 lb.

LADINO U.S. GRADE A 100% STRICTLY FRESH
HEN TURKEYS 8 to 12 45¢ lb

CALIFORNIA GROWN FOSTER FARMS 100% FIRST DAY FRESH
WHOLE OR SPLIT FRYERS 39¢ lb

Allan's Quality 100% Pink
Link Pure Pork Sausage 69¢ lb.

Cube Veal or Breaded
VEAL CUTLETS 69¢ lb.

RATH BLACKHAWK
DAINTIES
(BONELESS BAKE — FRY BARBECUE) 69¢ lb.

LEAN ENGLISH
SHORTRIBS BAKING BRAISING BAR-B-QUE 59¢ lb

FRESH for hamburgers or meat loaf
GROUND BEEF 39¢ lb

EXTRA LEAN
Ground Chuck 59¢ lb

HORMEL DAIRY BRAND FULL POUND
All Meat Franks 45¢

Swift's Premium — America's finest pork
PORK CHOPS CENTER CUT ONLY 89¢ lb

Swift's Premium — Rath's Blackhawk — Hormel Old Smokehouse
SLICED BACON 55¢ lb.

RES TO SERVE YOU!

Mateo

brae (FORMERLY CONTINENTAL MARKET)

h San Francisco

"QUALITY FOODS FOR LESS"

Valuable QFI Coupon
ZEE TISSUE
with this QFI coupon
coupon expires June 18
4 Roll pak 19c

Valuable QFI Coupon
MAXWELL HOUSE
with this QFI coupon
coupon expires June 18
3 lb. can 1.39

Valuable QFI Coupon
GIANT RINSO
DEAL PKG.
with this QFI coupon
coupon expires June 18
39c

ROYAL PUDDINGS Regular Variety Reg. 3 for 27c value Reg. pkg. 3 for 19c
PINEAPPLE JUICE DOLE Giant 46 oz. can 23c
DOLE PINEAPPLE SLICED Large 1¼ can 19c
FRUIT COCKTAIL TRI-VALLEY 2½ can 25c
KRAFT VELVEETA CHEESE SPREAD 2 LB. LOAF 69c

GEBHARDTS CHILI With BEANS 15 oz. can 29¢
ORANGE MARMALADE SMUCKERS Large 20 oz. jar 39¢
ZEE WAX PAPER Reg. 100-ft. Roll 19¢
HUNTS POTATOES NEW Small whole—2½ can 19¢

MR. CLEAN Giant 28 oz. size Reg. 73c value 59¢
OLIVE OIL Villa D' Oro Pure Calif. Quart can 98¢
CUT GREEN BEANS Libby's Fancy 303 can 19¢
VIENNA SAUSAGE Libby's 4 oz. can 19¢
FANCY CUT BEETS Libby's 303 can 2 FOR 29¢
PITTED RIPE OLIVES Lindsay Extra large size No. 1 Tall can 29¢
STEMS & PIECES MUSHROOMS Erlands 2 oz. can 4 FOR 49¢
DEVEINED SHRIMP Tarantino Tiny size 5 oz. can 43¢

S&W APPLE SAUCE Fancy 303 can 19¢
S&W TOMATO SAUCE Fancy 8 oz. can 4 FOR 29¢
S&W GRAPEFRUIT JUICE Fancy No. 2 can 19¢
COTTAGE CHEESE Tuttles pint tub 29¢
SYLVESTER BUTTER First quality AA 1 lb. cubes 69¢
TENDERLEAF TEA BAGS 100 ct. deal pkg. 89¢
SAFFLOWER OIL Saffola 14 oz. deal btl. 39¢
KRISPY CRACKERS Sunshine 1 lb. box 29¢
CHOC. CHIP COOKIES Sunshine 7¾ oz. pkg. 2 FOR 53¢
FRISKIE DOG & CAT FOOD 15 oz. can 2 FOR 29¢
FRISKIE DOG & CAT FOOD 8 oz. can 3 FOR 29¢

FINER, FRSHER PRODUCE
PRODUCE PRICES EFFECTIVE WEDNESDAY, THURSDAY, FRIDAY AND SATURDAY

STRAWBERRIES Fancy Full Baskets ..... 4 FOR 69c

White Shafter **POTATOES** Extra Fancy Cello Pkg. 10 LBS 35c

Extra Fancy **LARGE SIZE CUCUMBERS** 3 FOR 23c

Extra Fancy **DECOTO BRAND CARROTS** In Cello Bag 29c Value 2 PKGS 19c

Extra Fancy, Extra Fresh **RED LEAF LETTUCE** 2 LARGE HEADS 15c

QFI STORES
1015 El Camino—So. San Francisco
20th & El Camino—San Mateo
959 El Camino, Millbrae

TRAVELING — Mrs. Merritt Hosmer, right, of San Carlos, president of the Republican Federation of the state of California, and Mrs. Dorothy Elston of Washington, D. C., president of the National Federation of Women's clubs, pause at ocean front hotel in Coronado. Mrs. Hosmer and other Republican leaders are accompanying Mrs. Elston on a good will tour of the state.

FRENCH MASTERPIECE — Expected to lure visitors to Palace of the Legion of Honor, San Francisco, from now until July 7 is this painting of Napoleon by David. It is one of nearly 200 paintings, sculptures, tapestries and furnishings dispatched from Versailles for exhibit.

Painting of Napoleon Keys Brilliant French Art Exhibit

SAN FRANCISCO—A magnificent painting of Napoleon by David is one of nearly 200 paintings, sculptures, tapestries and splendid furnishings in the brilliant exhibition of the Treasures of Versailles at the California Palace of the Legion of Honor, Lincoln park, San Francisco, May 24 through July 7.

The magnificence of the French Court at Versailles, for two centuries the envy of all Europe, is evoked in these sumptuous works that are a panorama of the glories of French history and art from Louis XIV to the time of Marie Antoinette, Napoleon, and the Romantic era.

The great artists that created them include Houdon, David, Boucher, Nattier, Rigaud, and Le Brun.

Never before has the French government allowed such a large and varied selection of its treasures to leave Versailles, France's most famous royal palace.

The San Francisco exhibition is the final showing on the tour, and it will be the last time Americans will have to view these treasures before they are returned to France.

BIG CONTRACT ARRIVES — Jim Zaky, President of the Widows and Orphans fund of the San Mateo County Sheriff's Office association, is about to affix his signature to the Bob Hope contract as Al King, theatrical booking agent; Vice President of the association, Paul Hart; and Sheriff Earl B. Whitmore smile their approval. The show, which will feature Bob Hope in person, along with an all star cast, will be held at the San Francisco Cow Palace Saturday evening, June 15, at 8:30 p.m. Tickets are available at the Book Store in San Mateo. Sheriff's office, and at the Cow Palace.

Burglars, Vandals Wreak Havoc in San Mateo City

A major crime wave which struck San Mateo city over the weekend left in its wake a total of eight store and office burglaries, 23 yards vandalized and a theatre held up.

Total loss was estimated at $2000 by police.

The burglaries and depredations by vandals were believed to be the work of juveniles.

Victimized by burglars were the following stores and offices: Baywood barber shop, 314 B street, $30 taken from a cash register; Richards Beauty salon, 316 B street, $80 from a cash drawer; Oscar L. Cavanaugh, contractor, 318 B street, nothing taken; Baywood Shoe shop, 320 B street, $50; four upstairs offices in the Belmont building, 220 East Third avenue, L. J. Vetter real estate company, Associated Business Service, $26.41, Buell Engineering company and Luscombe Engineering company.

Hasty Search

Officers Richard Harrison and William Harley said the burglaries occurred sometime during the early morning. The intruders were in an obvious, nervous and hasty search for currency. Small change was left undisturbed in several places. Neither office equipment nor checks were taken.

Harrison surmised entry was made at first in the Cavanaugh office, and a door was believed to have been left unlocked.

The burglars moved swiftly from one office to another as far as they could, then clambered their way down the back of the building, smashed a window in the shoe shop and worked their way through the other stores.

They then took a ladder from the shoe shop and climbed back to the upstairs offices where they climbed through a transom above the Associated Business service office door, breaking it off the hinges and from there made their way through the remainder of the offices.

Janitor

The entry was discovered by a janitor who called police and who in turn discovered the seven other entries. None of the forceable entry was visible from the street where police patrolled.

Vandals struck along four blocks Saturday between 10:30 p.m. and 1 a.m., wreaking havoc as they swung machetes through yards at Twenty-third to Twenty-seventh avenue from Alameda de las Pulgas to Hacienda.

Police were called by horrified property owners early yesterday.

Officer Leo Minehan who made a canvass of the area said one resident told him that at 10:50 p.m. Saturday he heard someone in his front yard and went out to see two cars, one with a light blue body and white top, and another off white in color. Each had three or four juveniles in it. He said one car was an Oldsmobile and the other a Pontiac. Police were checking the general area for cars answering the description.

Residents reported extensive depredations ranging from the wanton pulling up of $10 worth of flowers to the destruction of a $100 tree in the yard of the First Presbyterian church at Twenty-fifth avenue and Hacienda.

Vitims Listed

Following is the list of victims who reported damages: Mrs. Thomas Ellenburg, 310 Twenty-seventh avenue; William Murray, 218 Twenty-fourth avenue, Mrs. Betty Jones, 2318 Hacienda avenue, Louis Allevato, 228 Twenty-fourth avenue, Mrs. Cahrine Schooler, 212 Twenty-fourth avenue, Mrs. Dave M. Mitchell, 2322 Hacienda avenue, Robert H. Westlake, 2321 Isabelle avenue, Mrs. McGrath, 221 Twenty-fifth avenue, John Hanner, 2671 Isabelle avenue, Michael Miragilia, 345 Portola drive, Joseph Bulanti, 239 Twenty-sixth avenue, Mrs. Brown, 245 Twenty-sixth avenue, Osward Rodolari, 273 Del Mar way, John F. Maloney, 241 Del Mary way, William Hayter, 2603 Hacienda avenue, Carey Mason, 2651 Hacienda avenue, Mrs. Frank Calcagno, 200 Twenty-seventh avenue, Mrs. Andrew Torre, 216 Twenty-sixth avenue, John T. Black, 2525 Hacienda avenue, Mrs. Carroll Speers (widow of the late former Mayor Carroll Speers, 2629 Hacienda avenue, Anthony F. Garcia, 330 Twenty-fourth avenue and William Laux, 310 Twenty-fifth avenue.

The holdup occurred at the Manor theatre, 32 West Twenty-fifth avenue when the manager William W. Coovert was accosted by an apologetic gunman who escaped with $420.04 after saying, "Thanks, I'm sorry."

Coovert who lives at 1000 Malcolm avenue, Belmont, said he had his hands loosely taped behind his back by the nervous gunman, but managed to wriggle free quietly and call police.

Officer Serge Leonhardt who investigated said Coovert met him at the door of the theatre to report he had just been robbed.

He said he had just returned to the lobby from the upstairs and noticed a man standing in the lobby. He asked if he could help him, and when the man declined turned and went to his office. As he entered the office, he heard someone behind him and wheeled to be confronted by the same man holding a .38 calibre blue steel automatic and demanding, "Give me your money, or I'll blow your brains out."

Coovert said he walked over to the safe and took out the petty cash, handing it to the robber. The man rejected it, whereupon Coovert handed over the money bag.

The gunman ordered the manager to sit in a chair with his hands behind him. He pulled out a roll of adhesive tape and began taping Coovert's hands together after which he apologized and left.

Francis to Give Boys' State Talk

Former Assemblyman Louis Francis will be the speaker at a luncheon Saturday for 30 high school student leaders, who have been selected to represent San Mateo county at the twenty-sixth annual session of Boys' State. Boys' State will be held at the California State fair grounds in Sacramento on June 22 under the sponsorship of the American Legion.

The luncheon will be at the San Carlos American Legion hall. Charles Berryessa, state veterans' leader, is in charge of the program.

Francis is an alumnus of Boys' State. He attended the 1940 session at the state capital as student body president of his high school. During the week's session, he was elected state senator and president pro tem of the senate.

As presiding officer of the Boys' State senate, Francis, then 17 years old, was inspired to serve in the state legislature in his adult years.

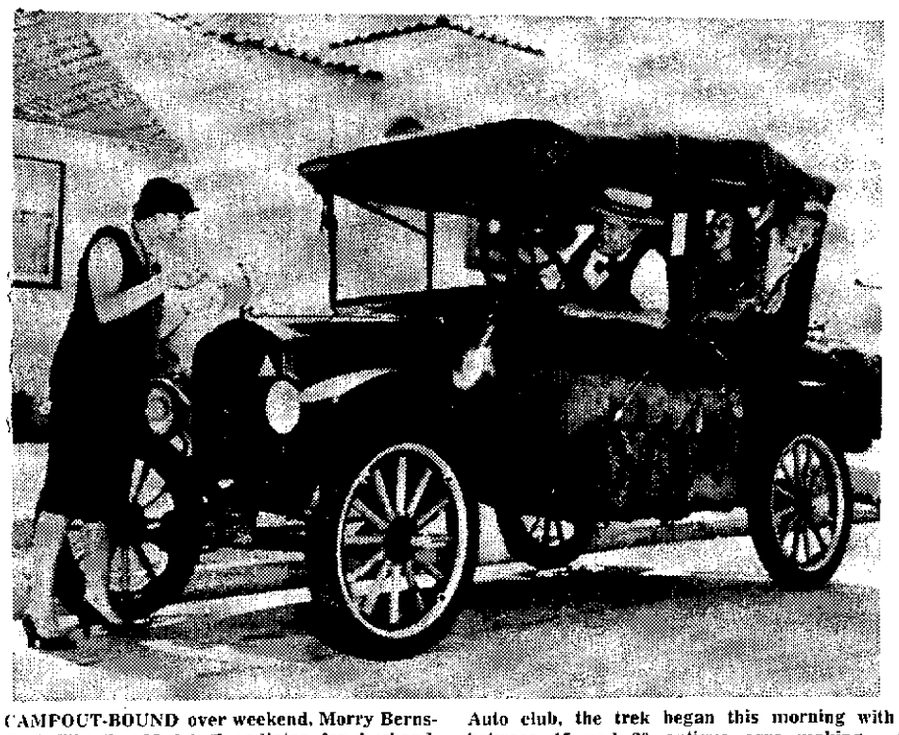

CAMPOUT-BOUND over weekend, Morry Bernsdorf fills the Model T radiator for husband Jerry before they took off Saturday from Redwood City, headed for the La Honda campgrounds. Sponsored by Mid-Peninsula Old Time Auto club, the trek began this morning with between 15 and 20 antique cars making — children in the back seat are Julie Ann and or trying to make — the trip. The Bernsdorff Jerry. (Times photo)

About 1,000 people in the United States are accidentally electrocuted each year.

Only 40 per cent of young pelicans survive to become mature birds.

The state insect, is unofficially, the California dog-face butterfly.

Hundreds of Dead Trout Found in Pedro Creek

Pacifica city officials, state fish and game investigators and Coastside sportsmen today were attempting to determine the cause of death of hundreds of trout found floating in Pedro Creek over the weekend.

Officer Dnald Joice said the investigation was begun after dozens of calls were received from residents in the eastern end of the Linda Mar area. He said the fish had apparently come from a trout farm which used to be in the area, and most were between 2 and 5-inches long. Two dead fish, 7-inches long, were taken by a representative of the state department of fish and game for a chemical analysis to determine the cause of death.

Joice, a representative of the state department, and James Fox, local sportsman leader and planning commission chairman, searched the creek Saturday.

Joice said first indications were that the insectiticdes used to spray nearby truck farms may have run into the creek. An empty fertilizer sack found in the creek may have also caused the fish to die, he said.

All of the dead fish were downstream from where the former trout farm was located. Officers said residents in the area may have been alarmed because of the publicity given to Rachael Carson's recent book, "The Silent Spring," which deals with the death of birds and fish because of uncontrolled spraying of insecticides.

The world record for staying under water — 13 minutes 42.5 seconds — was set in California in 1960.

LEE BROS

SMILING SERVICE MARKETS

ALOHA DAYS

WELCOME

YOU'LL GET MORE MEAT FOR YOUR MONEY.....SHOP LEE AND SEE!

You'll like Aloha Days For the EXTRA SAVINGS...SHOP LEE AND SEE!

SLICED PINEAPPLE — DOLE Flat Tins — 5 FOR $1

FRUIT COCKTAIL — DOLE No. 303 Tins — 5 FOR $1

ROYAL DESSERT — GELATIN Regular Packages — 6 FOR 49c

COTTAGE CHEESE — FOREMOST Fresh daily, lb. ctn. — 29c

BORDEN'S BISCUITS — Regular tubes — 12 FOR $1

NIBLETS CORN — AND MEXICORN 12-oz. Tins — 5 FOR $1

HAWAIIAN PUNCH — Red or Yellow 46-oz. Tins — 3 FOR $1

UNCLE BEN'S RICE — 28-oz. package — 49c

SMUCKER'S JELLY — Blackberry, Cherry, Plum, Elderberry, Mixed Fruit—Mix 'em or Match 'em — 4 FOR $1

LIPTON'S TEA — 48-count bags — 59c

7 DAY SPECIALS — Wed., June 12th thru Tues., June 18th

NO FINER MEAT SOLD ANYWHERE THAN AT LEE BROS. -- SATISFACTION GUARANTEED!

Mature Hen Turkeys — 29c lb. — Finest Grade A Mature Hen (Manu). New crop yearlings, 14 to 17-lb. average

CUT-UP FRYERS — 33c lb. — (Oki Maluna Moa) Fresh Frozen—Fancy Tray Pack

SMOKED HAMS — 37c lb. — (Uwahi Uhapuaa) SHANK PORTION, 5 to 6 lb. avg.... BUTT PORTION—4 to 5 lb. average — 45c lb.

PORK ROAST — 39c lb. — Loin or Rib End (Puaa Loke) 3 to 4 lb. average

Spare-Ribs — (Pakiko Iwi) Small size, (Wiwi) lean — 49c lb

X-Rib Roast — 1st Cut (Iwiaoao Loke) Shop Lee and See! — 79c lb

RIB Steak — (Iwiaoao lokoala) Shop Lee and See! — 79c lb

Swiss Steak — (Swiss lokoala) Shop Lee and See! — 79c lb

Sirloin Steak — (Sirloin lokoala) Shop Lee and See! — 79c lb

Bar-B-Q- Steak — (Bar-B-Q lokoala) Shop Lee and See! — 89c lb

Let's Eat The Best Meat Today!

T-Bone Steak — (T-Iwi lokoala) Shop Lee and See! — 89c lb

Sirloin Tip Roast — (Sirloin Piko Loke) SHOP LEE AND SEE! — 89c lb

Top Round Steak — (Welau Puni lokoala) SHOP LEE AND SEE! — 89c lb

Ground Beef — (Lepo, honua lopipi) 39¢ lb. — 3 LBS $1

Spare-Ribs — Hollywood cut — 49c lb

Pork Chops — (Iopuaa Pokepoke) Center Cut Rib — 89¢ lb

Ham — Center Cut Slices or Roast — 89¢ lb

Ham — Half or Whole — 49¢ lb

Cheese — Mild Cheddar, Lee Bros, any random wt. pkg. — 10c OFF

Swordfish — (Au) piece 59¢ lb sliced 69¢ lb

Ham — Canned Morrel's — 5 lb. tin $3.98 ea.

Fr'nks — Lee Bros. 12 oz. pkg. 39¢ ea 2 for 75¢

Bologna — Large by the piece 39¢ lb

Bacon — Lee Bros. or Armour Star Sliced lb. pkg. 55¢ lb

S&H GREEN STAMPS

★ Trousdale and El Camino Real Burlingame Plaza, Mills Estate

LEE BROS. SMILING SERVICE MARKETS

★ 19th Avenue and Bayshore Parkside Plaza, San Mateo

LEE BROS. SMILING SERVICE MARKETS

★ Ralston Ave. and The Alameda Carlmont Village, Carlmont

Hillsdale Grade Contract Award

The contract for the Hillsdale grade separation was officially awarded to the M & K general construction firm by San Mateo city council last night for a sum totalling $970,332.20.

The city effected a negotiation with the low-bidding firm, in which it passed on to it's subcontractors some $27,000 difference between the original bid of about $997,000. A clerical error among the 157 separate unit bids had been found, and the law requires use of the per unit cost total, rather than the bid total to be effective.

The estimate by the city's consulting engineers, Wilsey, Ham & Blair was $900,614.

The total project will require an additionally estimated $700,000 for the acquisition of right-of-way, plus an undetermined amount for engineering costs and fees, and incidentals such as soil tests.

Assistant State Engineer Joseph P. Sinclair had recommended awarding of the contract to the low bidder, reported City Manager Sullivan.

Sullivan estimated construction would begin within 30 to 40 days and would take about 14 months to complete.

Meanwhile, Mayor Albert J. Wisner and Councilman Roy Archibald, Engineer Lee Ham and Vice President Ronald Campbell will journey to the state department of public works office Thursday, 11 a.m. for a conference with the director in an effort to spur the state's approval of the El Camino Real interchange. Should it be approved by the commission at its meeting at the end of this month, detailed plans would be started and the second project would go to bid within nine months.

San Carlos Readies for Summer Fun

All school playgrounds in San Carlos closed Friday and will not reopen until June 24. However, parksites at Burton, Laureola, and Arguello opened this week and are available for play from 3:30 to 5 p.m.

The playground at Brittan Acres will be open on a half day basis because of summer school.

"Summer fun for everyone" is the theme for this season's playground.

Summer leaders for San Carlos playgrounds have been announced by the local parks and recreation department. The season will open officially on June 24.

Arguello park will have Peggy Coe and Mike McGriff, both veteran leaders. Brittan Acres will be staffed by Terry Hay and Pete Carman. Dan Silva will continue in his post as veteran leader at Burton Park.

Barbara Madsen and Gary Malone will direct activities at Tierra Linda. Laureola Park will have veteran leader Nancy Silva on duty with Ralph McArthur as her assistant.

CATHERINE RONZANI, daughter of Mr. and Mrs. Anthony Ronzani, 206 Arbor lane, San Mateo, is one of 12 statewide poetry and essay award winners in a contest sponsored by the state court of the Catholic Daughters of America. Catherine, a student at Notre Dame High school, received the award from Mrs. Thomas J. Duffy, grand regent of Court Junipero Serra, at ceremonies held recently at the Knights of Columbus hall, San Mateo.

Liukkonen Will Become Planning Boss

Reino Liukkonen, planning director of Fresno county, announced today that he has accepted appointment to the directorship of the San Mateo county planning department.

Liukkonen, former assistant director here, said he expects to be on the job in the Redwood City office by August 12.

The appointee said he plans no changes in the personnel of the department or in the basic policies formulated by his predecessor and former boss, the late Frank S. Skillman.

Resignation

"The staff and the commission have been doing an outstanding job up there," Liukkonen said. "I just hope that I can help to keep the effort going along the way it has been going. Under Mr. Skillman's leadership, the county has been in very good hands."

Liukkonen, who served with the San Mateo county department for 11 years before leaving for the Fresno post five years ago.

ROGER GRIMSBY

WILLIAM A. WATTS

LEE MENDELSON

Four Media Men Join Mateo United Crusade

The San Mateo county United Crusade public relations committee has obtained the volunteer services of a very talented group of local residents to comprise the visual aids committee of the organization for 1963. The announcement was made by Linwood M. Day, public relations chairman.

The committee includes: William G. Fitzgerald, chairman, Pacifica, managing editor of the magazine, "Air and Truck Traffic," a former radio announcer and script writer; Roger Grimsby, San Mateo, news director for KGO-TV (ABC); William A. Watts, Daly City, staff announcer for KRON-TV (NBC); and Lee Mendelson, Hillsborough. Lee Mendelson Film productions in Burlingame.

Fitzgerald, the chairman of the committee, is a member of the Northern California Industrial Editors' association and the Press and Union League club of San Francisco. He has resided in Pacifica with his wife, Virginia, and their two children for three years.

Grimsby

Grimsby, widely known to Bay Area residents from his news commentaries, formerly of Milwaukee and St. Louis, was a CBS Fellow at Columbia university in 1959 and 1960. He is a member of the Press and Union League club of San Francisco.

Grimsby has lived in San Mateo about two years with his wife, Dorothi, and their eight-year-old daughter.

Watts, whose voice also is heard often by millions of Bay Area listeners, won the Voice of California award at the 1961 California State fair. He was a radio and TV news reporter for 15 years and has been staff announcer with KRON-TV for the past six years. He is a bachelor and has lived in Daly City for five years.

Mendelson

Mendelson is a partner in the film production firm and is general manager in charge of production. He has written and produced some 75 television programs for KPIX-TV including many film documentaries, mainly historical in nature. He won the 1962 Peabody award for three documentaries produced for KPIX; they were classed as the best locally produced TV films in the U.S. for the year.

He is currently producing a documentary film on Willie Mays, one on the story of the Central Pacific Railroad and one on the life of Russ Colombo.

Mendelson is a member of the San Francisco Academy of Television Arts and Sciences, the San Francisco and San Mateo county Historical societies, the Burlingame Chamber of Commerce and the San Mateo County Development association.

He lives with his wife, Barbara, and two children at 15 Warmwood way, Hillsborough.

Focus

Mendelson summarized the comments of the committee member, "'Focus—a term used both in photography and in script-structure—is given by the United Crusade to all potential donors, who in the past have not known to which charities or social services to give. The United Crusade brings together many vital community and national efforts to a centralized, meaningful rallying point."

Carlos Woman Jailed Twice On Sunday

Mrs. Marietta Dallam should know the way to county jail now, having made the trip twice Sunday evening.

On the first trip, she was booked for drunkenness, disturbing the peace and resisting arrest, and was released on bail. Three hours later she was back in jail on an arson charge.

It all started over a poodle dog, according to sheriff's deputies, who told the story this way:

Jan Wyler, 32, who lives in Mrs. Dallam's home at 232 Windsor drive, San Carlos, called Deputies Gerald Coeuille and James Zaky at 4:25 p.m. Miss Wyler said that she had wanted to return the poodle to her sister but that Mrs. Dallam refused to let her take the dog out of the house.

When the deputies arrived at the house, Mrs. Dallam demanded to see their search warrant and tried to forcibly push them out of the house. The deputies, who said Mrs. Dallam was obviously drunk, reported that she swore at them. It was necessary, they said, to physically remove her from the house and take her to jail.

LEE BROS
SMILING SERVICE MARKETS
KAUKAU SALE
FOOD

FOR FRESHER, FINER FRUITS AND VEGETABLES.....SHOP LEE AND SEE!!

SARAN WRAP
Standard 25 Ft. Roll
3 FOR $1

ITALIAN DRESSING
13-oz. Size
Bernstein ½ Price Sale
2 FOR 49c

MIXED NUTS
Tom Scott—13 oz. Size
59c

ZEE TOWELS
Giant Roll
29c

Reg. or Super
MODESS
(4c Off Label) Box of 12's
3 FOR $1

FROZEN FOOD SPECIALS

DOLE JUICES
Pineapple — Pineapple-Grapefruit — Pineapple-Orange — Frozen 6 oz. Tins
Mix 'em or Match 'em
5 for $1

Frozen Vegetables
Polar Brand—All Varieties, Reg. Size Pkg., Mix 'em or match 'em
7 FOR $1

Armour Star Fruit Pies
All Varieties
22 oz. Size — 8 Inch
29c

Green Giant Vegetables
Frozen in Butter sauce Green beans, Baby Limas, Mexicorn, Niblets Corn, Broccoli Spears, Brussell Sprouts, Baby Peas, Italian Beans. Mix 'em or Match 'em
3 PKGS $1

Wong's Frozen Chinese Dinners
Fried Shrimp, Contonese, Spare Rib, Sukiyaki, reg. size
49c

Wong's Shrimp Chow Mein
Chicken, Pork, Beef Chop Suey, Egg Foo Young, Fried Rice, Sweet & Sour Pork reg. pkg.
2 FOR 89c

Reynolds Wrap Standard 25-ft. roll Aluminum Foil 29c

BORDEN'S Old Fashion ICE CREAM
HAWAIIAN TREAT
plus all flavors
½ GAL.
59c

TOWN PRIDE TOPPINGS
All flavors—6-oz.
2 for 33c

LA CHOY CHINESE FOOD SALE!
CHOW MEIN Chicken, Beef, Mushroom 43-oz. Size 89c
Chow Mein Noodles No. 2½ Tins 4 FOR $1
SOY SAUCE No. 5-oz. Tin 2 FOR 35c

Stock-Up during Lee Bros. Kau-Kau (Food) S-A-L-E Record Cash Savings!

SAVE ON LEE BROS. EVERYDAY LOW, LOW PRICES!

FREE PLASTIC CAP Folgers COFFEE
COFFEE FOLGER'S (Kope) (LEE BROS. COFFEE, lb. tin 39c) lb. tin 49c
Giant Tide Washday Miracle Giant Pkg. 59c
Miracle Whip KRAFT'S FULL QUART (Kuata piha) 49c
JUICE Dole Pineapple-Grapefruit (HaLaKaHiki Wai) 46 oz. tins 25c
DRINK DOLE PINEAPPLE (Inu lama) 46 oz. tins 25c
Butter FOREMOST 1st Quality Grade AA Cubes - Lb. Ctn. 69c
EGGS Lee Bros. Farm Fresh (LARGE GRADE AA DOZEN 39c) MED GRADE AA—DOZ. 33c
PINEAPPLE DOLE—Sliced, chunk, tid bits, crushed. No. 2 Tins 3 FOR $1

LEE BROS. "Finest Top Quality" Produce — Shop LEE and See!

CORN Fresh, Tasty, So good. Sweet Juicy Kernels. Large Ears. 5 Ears 29c
TOMATOES Calif. Grown, Firm slicers, A must for a good Salad! 2 LBS 35c
POTATOES Kern County Whites, U.S. No. 1, Large Selected Sizes! 10 lbs. 35c
BERRIES Fresh Picked, Extra Fancy, Ollollies, for Freezing, Canning or Eating 4 Baskets 59c
GREEN ONIONS & RADISHES Garden Fresh, Large Bunches 3 Bunches 19c

★ Trousdale and El Camino Real Burlingame Plaza, Mills Estate
LEE BROS. SMILING SERVICE MARKETS
★ 19th Avenue and Bayshore Parkside Plaza, San Mateo
LEE BROS. SMILING SERVICE MARKETS
★ Ralston Ave. and The Alameda Carlmont Village, Carlmont

BRIGHT LIGHTS

by Lloyd Johnson

Restaurant Service at Hyatt House as Usual

There was a "hot time at the **Hyatt House Hotel** in Burlingame, last weekend, when a fire did damage well in the five figure bracket. However, Manager **Ed Sullivan** reports that business is now going on, as usual, in the Scheherazade Dining Room starting at 6 a.m.: dinner-dancing during the evening to **Bob Wellman's** splendid orchestra Tuesday through Sundays. The Coffee Shop, which is usually open 24 hours a day, and **Johnny Kan's** excellent Cantonese restaurant suffered the bulk of the damage. With a clean up crew working around the clock, the re-opening date of these two restaurant divisions should be this weekend. No damage to the spacious room accommodations — reservations are being taken. The beautiful Hyatt House, situated only a few minutes from the heart of San Mateo and San Francisco, is an ideal setting for a weekend of relaxation and fun.

Ed Sullivan

PHIL RAUSCHER, manager of the **International Inn Restaurant**, has discontinued the Wednesday noonday fashion shows during the summer months. New plans will be made for the after-vacation days. . . **Z. L. LOO** and son, **Wade**, invite you to enjoy the full enjoyment of a well-prepared meal at their **Charm Garden** restaurant. Whether your choice is luncheon or dinner, you're sure to be pleased. . . . Movie star **Bruce Cabot** makes the **Brentwood Lodge** a frequent stop when in the Bay Area. He never fails to compliment Co-owner **John Graziano** on his food and outstanding garden setting . . . **Cafe del Rio**, in Almaden, is a Wednesday through Sunday restaurant operation. Yes, banquets are invited. Saturday night dancing is an added attraction. . . . The **Chalet** is still packing 'em in early, as well as after 2 a.m. The entertainment stint features **Ed and Floyd** at the organ, piano, drums, also vocal arrangements . . . **Nick Finocchio's New Tivoli** Italian dinner menu listing a seven course dinner for just $2 is well worth your appetite attention . . . If you're in a dancing mood, you can have a ball at the **Villa Capri** Thursdays through Fridays.

Phil Rauscher

Reno-Lake Tahoe-Las Vegas

HARRAH'S NEW RENO ADDITION, a modern two-story building located at the corner of Second and Center in downtown Reno (one half block from Reno's Virginia street), will be officially opened with ceremonies next Friday, June 14. The beautiful new building will include complete casino facilities on the lower floor, and escalator service to Harrah's Terrace restaurant on the second level. Entrance to the casino area will be via air curtain. A snack bar and cocktail lounge will also be located on the main floor. At the south shore of Lake Tahoe, matinee idol **Robert Goulet** continues to draw huge crowds to Harrah's spectacular **South Shore Room**. Goulet appears twice nightly (8:15 and midnight) through Sunday, June 16. **Lawrence Welk** opens for three weeks on June 17. At Harrah's Reno Show Lounge, **Woody Herman** and his orchestra head the program. At Harrah's Stateline Lounge, **Harry James** and his **Music-Makers**, **Billy Eckstine**, and **Jack Ross** are featured . . . Appearing nightly at the north end of Lake Tahoe at the **Crystal Bay Club** are the popular **Versitones**.

Lawrence Welk

TRIPLE HEADLINE BILL in the current edition of the International Follies at the **Nugget Casino** in Sparks (East Reno), Nevada with comedian **Dave Barry**, whose material, largely based around the everyday happenings of the average person, is hilarious. **Johnny Puleo** and his **Harmonica Gang**, who are making their second appearance at the Nugget with their rash of comedy routines and harmonica stylings; and the **Bessie Griffen Gospel Singers**, noted as one of the great gospel singing groups in America, sharing the spotlight. Added excitement is presented in the show through the **George Arnold** singers and dancers in two dazzling production numbers and Little Bertha, the performing elephant; in a most amazing routine. . **Frank Sinatra Jr.**, makes his stage intro with the **Tommy Dorsey** orchestra appearing in the Entertainment Pavilion of **Harvey's Wagon Wheel Resort** Hotel and Casino, Lake Tahoe, through June 30 . . . Ringsiders taking in the **Frances Faye** show nightly in the Las Vegas **Thunderbird Hotel** lounge read like a "Who's Who" of the entertainment world. Miss Faye is now in her third big week here. . . . **Paul Gilbert, Kings IV** and **Sonya Cordeau** continue to top neon the Reno **Mapes Hotel** entertainment bill. . . . Talent galore at **Harold's Club** in Reno spotlighting the **Kirby Stone Four, Francis Brunn**, and the **Half Brothers**. A casino show place of Nevada, Harold's is a mecca for tourists.

Dave Barry

Soler-Lorca And Nylda to Sinaloa

Nylda, "The Darling of El Salvador," made her San Francisco nitery debut in the **Sinaloa** cantina on Monday night. Predictions are that there will be more stags in the vicinity of Powell and Broadway than in the hills when deer season is closed.

One of Spain's most exciting Flamenco dance teams, **Soler and Lorca**, plus many other popular Latin performers, give **Luz Garcia** the distinction of having one of the best shows of it's kind in the Bay Area.

A dining customer at **Lew Lehr's** asked **Lew**, a golf enthusiast, where the men's room was. Lew pointed and said, "A nine iron shot over that way."

Happy Birthday Enricketta Romano

Enjoyed being with the **Romano** family, last Tuesday, when **Enrico**, in celebration of his mother's (**Enricketta**) birthday, hosted her to a night on the town. First stop was dinner at Forbidden City, thence to the **Sinaloa**, and a finale at **New Fack's** for the **Buddy Greco** show. At the conclusion of this fun-packed evening Mrs. Romano's final words to son Enrico were: "Don't they have any after-hour shows we can catch?" At this point I did a disc jockey sign-off and "went off into the night."

Bruno Scatena, owner of Joe's of Westlake, had a most amusing experience on a recent business flight to Los Angeles The plane seemed to encounter turbulence—and his companion in the next seat, a LOL obviously on her first flight, remarked to him: "Let's get out of here."

Steak Dinner For Dad at Keith's

Mothers, this item is especially for you: Dad's day being Sunday, June 16, **Keith Williamson** (you know him as the Burlingame "Chicken King"), is adding more "glory" to his **Keith's Chicken House** reputation. He plans to feature a special steak dinner on Father's Day, as well as the usual chicken selection. The new dining room will be open for the occasion—and now is not too early to make reservations.

Watermelon season is with us again. Chef **Tom Delano** of the **Benjamin Franklin hotel** suggests you try sprinkling lemon juice on the melon as it enhances the taste of the fruit.

With June being a popular month for wedding receptions, one of the most attractive settings is the Stagecoach Room at **Bodee Cominoli's Pioneer Hotel** in Woodside.

Barney's Casino Free $ $ $

Barney O'Malia, the Lake Tahoe (South Shore), Nevada, **Barney's Casino** owner, plans to continue through the summer with his free dollar coupons. You receive one dollar in cash when presenting same to the cashier at the club. Not good on Saturdays, Sundays, or holidays during the summer months.

Barney's Casino now has two restaurants and cocktail lounges for the convenience of its patrons. All the exciting games that go to make Nevada famous are available at Barney's, plus a 24-hour card room.

A quick recovery wish to **George Mardikian**, owner of **Omar Khayyam's** restaurant, from hundreds of his Bay Area friends. From reports: Mr. Mardikian, who is confined in the Sacred Heart hospital, Allentown, Pa., is doing very nicely.

General manager of the **Caravan Inn**, **Betty Sedam**, introduced a new service to her dining room customers, last Wednesday evening: Prime rib is now served in a cart and cut to order at your table.

A new star is rising at the Burlingame **Bit of England** in the person of **Bob Annis**, who sings up a storm and plays guitar music that's causing femme hearts to flutter and much applause from the male section.

Phil Lehr's downtown Steakery is becoming summer headquarters for banquet, parties, and luncheon - dinner meetings. Three private dining rooms accommodating up to 125 people.

Bob Hope Show Set For Cow Palace June 15th

The bow of the week to Officers **Jim Zaky** and **Paul Hart**, president and vice president, respectively, of the San Mateo County Sheriff's Office Association for the Widows' and Orphans' Fund. These two imaginative gents have what it takes to show folks that San Mateo county is in the big league entertainment.

Al King

Zaky and Hart approached Al King, entertainment counselor at the Villa Square, with the idea that they wanted something different for their show this year. Something that would give the public, both young and old, a dollar value and a good time. King, who offered a few suggestions which were discussed and dismissed, mentioned **Bob Hope's** name. Messers Zaky and Hart were interested and gave Al the "green light" to set it up.

Now it's up to all of us who enjoy entertainment in the top bracket to follow through and help make the San Mateo County Sheriff's Widows' and Orphans' Annual Fund Raising Campaign program the biggest ever.

The show, featuring Bob Hope in person, along with an All Star Revue, will be at the **San Francisco Cow Palace** on Saturday, June 15, at 8:30 p.m. Tickets are available at various agencies, with the San Mateo headquarters at the Book Store, 132 Third avenue. Prices start from $2 to $3.50. For a look-see-and-listen to the great Bob Hope, make it a date at the Cow Palace next Saturday night.

Reggie Dahl, ballet dancer at **Finocchio's**, gets a surprising amount of fan letters—and he answers them all, concluding each letter with "Dancingly Yours." Dahl's impersonation of ballerina is considered one of the artistic highlights of Finocchio's current musical revue. He was formerly featured by the Chicago Ballet company, and is being held over for the new summer show.

BARNEY'S CASINO
Lake Tahoe, South Shore, Nevada
FREE!
RESTAURANT COCKTAIL LOUNGE
Contact Greyhound Bus Station for Travel information. Flight Parties may be arranged thru the Paradise Airlines, Phone 562-6523, Oakland Airport. Attached coupon good on all Lake Tahoe Bus, Air or auto transportation. Adults ONLY.
Clip coupon and turn in to Cashier! BARNEY'S CASINO, Lake Tahoe, So. Shore
COUPON
BARNEY'S CASINO Lake Tahoe, So. Shore, Stateline, Nevada
FREE $1 CASH
ADULTS ONLY Limit One Coupon Per Day Per Person. We reserve the right to cancel this program at any time.
This coupon NOT GOOD on SATURDAYS, SUNDAYS or HOLIDAYS; also, not redeemable between 8 p.m. and midnight on other nights. GOOD ONLY for Residents living 100 miles or farther from Lake Tahoe!
NAME
ADDRESS
CITY STATE SMT 607

CHALET STEAK PIT
N.Y. CUT $2.95
CLUB $2.45
635 Old County Rd., Belmont

Bruno Scatena's Joe's OF WESTLAKE
FINEST FOOD ON THE WEST COAST
CHIANTI ROOM
OPEN DAILY 11 A.M.-2 A.M.
2 DINING ROOMS
GRACIE FRANKEL
ALEMANY & LAKE MERCED BLVD.

HOWARD HOT SPRINGS
World's largest combination of Natural mineral waters and drinking water. Radium active, sulphur baths. Relief for ARTHRITIS and RHEUMATISM. MASSEUR and MASSEUSE, Swimming Pool, Sundecks, American Plan.
Write Howard Hot Springs, Middletown, Calif.
Phone Cobb Mt. WAlker 8-5656 or S.F. PLaza 5-3131

9 Varieties of Chicken Dinners
STEAKS and SEAFOODS
KEITH'S
Open 7 Days a Week
DI 2-9101
DINING ROOM
Anything on Menu for TAKE-OUT
Special Children's and Toddlers' Menu
Also Visit Our . . .
FAMILY STYLE
FRIED CHICKEN DINING ROOM
Fri., Sat. and Sun. – 5 P.M. to 8 P.M.
BANQUETS, MEETINGS, PARTIES, Etc.
1001 California Drive, Burlingame

STEAKS and SEAFOOD
RESTAURANT • BANQUET ROOMS
COCKTAIL LOUNGE • MOTEL
Open 7 Days a Week From 10 A.M.
OUR SPECIALTY
VERNA WALES at the Organ Nightly
Dancing - Bill Kane's 3 Beats
Mary Ann May, Vocalist
NICKS
On the Shore at the Pacific Ocean
ROCKAWAY BEACH
359-3900
Pacifica On Hiway 1

Bit of England
Your Host: — Bob Annis
COCKTAILS
LUNCH DINNER DAILY
1448 Burlingame Ave., Burlingame
LUNCH and DINNERS Served Daily
DI 4-1540
Now Serving Dinners on Sundays — 4 p.m. to 9 p.m.
Sunday Brunch 11 a.m. to 2 p.m.

STEAKS CUT TO ORDER
Lew Lehr's
3345 STEINER
San Francisco WE 1-0575

In San Francisco
Elegant NEW DECOR
Phil Lehr's ORIGINAL PAY-BY-OUNCE Steakery
Lunch • Dinner • Banquets
232 EDDY near TAYLOR
OR 3-6800 FREE parking

REMEMBER how delicious the Mexican food was at
La Fiesta
at Hillsdale?
NOW enjoy the same Mexican delicacies at
Pancho's
in Redwood City!
Same Ownership
Same Recipes
PANCHO'S MEXICAN CAFE
open 7 days a week for lunch and dinner
winner of national design award
1918 EL CAMINO - 5 POINTS
REDWOOD CITY

Bob Hope
in PERSON
and HIS
ALL-STAR REVUE
Presented by San Mateo County's SHERIFF'S OFFICE ASSOCIATION
For the Benefit of WIDOWS' AND ORPHANS' FUND
at the
Cow Palace
Geneva Ave., San Francisco
Saturday, June 15th at 8:30 p.m.
AL KING and HIS ORCHESTRA
Tickets $2.00, $2.50, $3.00 and $3.50
Available at Theatre Ticket Agencies
CRANE TICKET OFFICE
245 Powell, S.F. DO 2-4566
INA THRAMS, SHERMAN, CLAY
Broadway at 21st, Oakland HI 4-8575
SHERMAN, CLAY Ticket Office
141 Kearney, S.F. EX 7-0717
DOWNTOWN CENTER BOX Office
325 Mason, S.F. PR 5-2021
VAL-HAYES, SHERATON-PALACE
Market & New Montgomery, S.F. DO 2-5700
BREUNER'S BOX OFFICE
2201 Broadway, Oakland TW 3-4048
BREUNER'S BOXOFFICE
2128 Center St., Brekeley TH 3-5583
THE BOOK STORE
132 E. 3rd Ave., San Mateo DI 3-2751
SAN JOSE BOX OFFICE
40 W. San Carlos, San Jose CY 5-0888

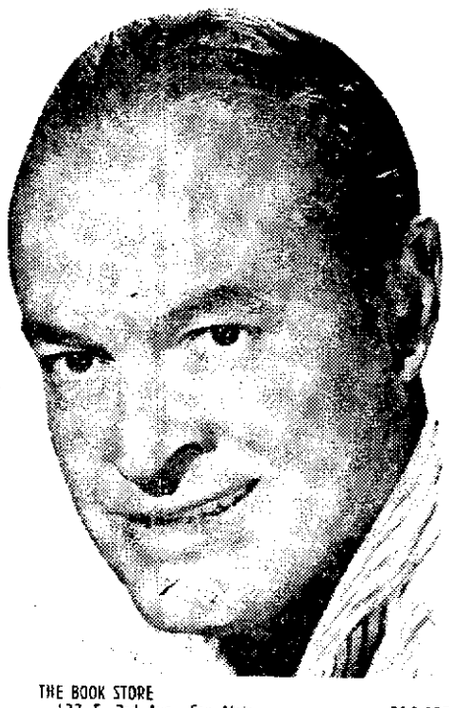

Luz Garcia Presents
"MEXICAN HOLIDAY"
Glamorous Colorful Production with an All-Latin Cast
Featuring
SOLER and LORCA
Famed Flamenco Dancers
NYLDA
Darling of El Salvador
VICTOR BUELNA
Latin Recording Star
POLO and MARIE
Fire Dancers
JUAN EL MAGO
Romantic Guitarist
ARMANDO DU VAL
Master of Ceremonies
Sam Segraves' Orchestra
MEXICAN and AMERICAN DINNERS
Served from 6 P. M.-2 A. M.
No Cover Charge for Dinners
Cocktails—Not Open Sundays
SINALOA
1418 POWELL STREET
SAN FRANCISCO
Reservations SU. 1-9624

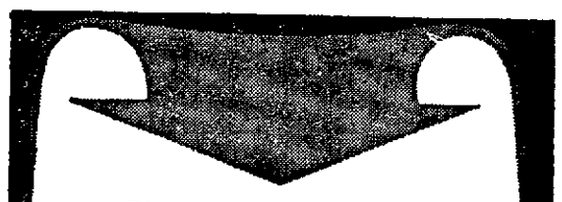

The FLAME Is Out . . . But We Still Have a Burning Desire to Serve You!
Scheherezade Room
DINNER-DANCING
Piano Bar from 5 p.m.
DINNER DANCING with the Bob Wellman ORCHESTRA
Tuesdays Thru Sundays
the hyatt house hotel
1333 Bayshore Hiway in Burlingame Diamond 2-7741
COCKTAILS and ENTERTAINMENT in the TOURNEY ROOM
The INTERNATIONALLY FAMOUS JOHNNY KAN'S RESTAURANT and Our 24-HOUR COFFEE SHOP will remain closed for a short while for repairs
Breakfast, Lunch and Dinner Are Still Being Served in Our Dining Room
the hyatt house hotel
1333 Bayshore Hiway in Burlingame • DI 2-7741

Lestra LaMonte
"THE PAPER FASHION PLATE"
World's Greatest Female IMPERSONATORS
Lavish Revues Nightly
FINOCCHIO'S
506 BROADWAY
SAN FRANCISCO

Rocca's
EXCELLENCE IN ITALIAN CUISINE
ELEGANCE IN SERVICE AND DECOR
Mon. thru Sat. Banquet Rooms
SPECIAL SUNDAY PARTIES
555 GOLDEN GATE
UNderhill 1-2656

DANCING Friday and Sat. Nights to the music of AL DOTE and The KINGSMEN
Open 7 Days a Week
Breakfast, Lunch, Dinner
PRINCETON INN
El Granada • PA 8-3338
Princeton-by-the-Sea • Hiway 1

The Original New Southern Restaurant
Superb Southern Cuisine Elegantly Served
DINNERS from 4:30 p.m. — COCKTAILS
BANQUET ROOMS • JU 3-0441
Dining Room Closed Tues
975 El Camino Real in Burl Burl, So. S. F.
BILL LANGFORD at the Rialto Organ

AFTER 2 a.m.
Every Friday and Saturday
Entertainment
Ed & Floyd
$2.00 Minimum Admission Will Apply to Purchase of Breakfast.
The CHALET
Reservations or Phone LY 1-8013
635 Old County Road, Belmont

7 Course ITALIAN DINNERS Start at $2.00
Lunch, Cocktails - 5 Banquet Rooms
Accommodate 15 to 300.
Closed Tuesdays
Nick Finocchio's
NEW TIVOLI
1438 Grant Ave. DO 2-7023
Between Union and Green

Caravan Inn
UNDER NEW MANAGEMENT
New Menus
New Ideas
New Piano Bar
New Prime Rib Carte
Excellent Beverage Food And Room Accomodations
Betty Sedam Gen. Manager
RESERVATIONS 948-0404
4375 EL CAMINO MOUNTAIN VIEW

INTERNATIONAL inn RESTAURANT
COFFEE SHOP — DINING ROOM
COCKTAIL LOUNGE — BANQUET ROOM
BAYSHORE HWY. & AIRPORT BLVD. • SOUTH S. F.
761-2377

BRIGHT LIGHTS

by Lloyd Johnson

Benjamin Franklin Hotel
"Park Avenue of the Peninsula"

FAMED RAMOS FIZZ

Our Own Special Recipe. Regularly Priced at 85c. When Served in the Greenwillow Room With Any Club Breakfast Only ..... 50¢

Erwin Best Raymond Cook
44 E. 3rd Ave. San Mateo
DI 4-2511

Italian Restaurant
Cocktail Lounge
ROMANO'S

NEW HOURS
Mon. thru Thurs. 4 p.m. to 2 a.m.
Fri., Sat. and Sun. 10 a.m. to 2 a.m.
Italian Dinners and Pizza Prepared to Take Out
ROCKAWAY BEACH
Pacifica EL 9-0528
Only 20 Minutes from San Mateo

OUT OF HAYASTAN TO YOU
Come the Rarest of Foods and Delicacies
Open Every Day 4 p.m. to Midnight — Mecca of Connoisseurs of Good Food
Sunday and Holidays 1 p.m. to Midnight — Troy Our Famous Full Course Dinners — Cocktails in the Rubaiyat Lounge
GEORGE MARDIKIAN'S
OMAR KHAYYAM'S
SUtter 1-1010 • O'Farrell at Powell • San Francisco

Breakfast Lunch Dinner
Uncle John's
PANCAKE HOUSE
World-Famous PANCAKES
Also SANDWICHES OMELETTES CHEF'S SALAD BOWLS WESTERN CHILE Etc.
Visit Uncle John's Four Locations—
Millbrae—1301 El Camino Real
San Jose — 1415 So. First St.
Santa Clara—1680 El Camino Real
Palo Alto — 3150 El Camino Real

Brentwood Lodge

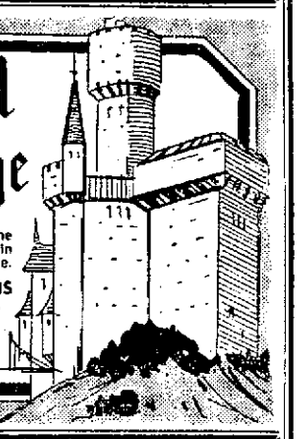

TRAVIS NESBIT at the Organ and Piano Wed. thru Sun.
Dining Room Open Daily 'til 11:30 p.m.
Enjoy luncheon or dinner in the Gourmet Room or the spacious main dining room. Fireplace cocktail lounge.
• BANQUETS • RECEPTIONS
Dining Room Closes Mon. Eve. Only
101 BRENTWOOD DRIVE OFF EL CAMINO REAL
So. San Francisco JU 3-6263

TRIPLE S RANCH
On Petrified Forest Road, Route One, Calistoga, California • P.O. Box 100 A • WHitehall 2-6730
Enjoy: Hiking, Swimming, Horses for Hire, Outdoor Sports, Cabins, Cocktail Lounge, Restaurant

RESTAURANT NOT OPEN MONDAYS OR TUESDAYS
BAR AND COCKTAIL LOUNGE OPEN EVERY DAY
BODEE COMINOLI'S PIONEER
At Woodside • A Bit of the Old West

- Dancing Joe Stenger's Ork.
- Emil Miller—Organist
- Banquets—15 to 500
- Lunch and Dinner Wed. thru Sun.
- Fireplace Cocktail Lounge
- Sunday Brunch 10 a.m. - 3 p.m.

ULmar 1-1896
4 Miles West of El Camino in Woodside

FRANK TORRES BEACH HOTEL
PA 8-3335 — Montara, Hiway 1
Steaks, Seafood
Our Specialty—Peruvian Dinners
FINEST CUISINE • COCKTAILS
OPEN WEDNESDAY thru SUNDAY
Banquet Accommodations 50 to 200
Dancing Friday and Saturday

CLUB SHOR-VU
Formerly Swede's Shor-Vu

NOW UNDER NEW MANAGEMENT
JIM BOWENS — Owner
TERRY HALEY — Manager
DINING and DANCING
Friday and Saturday Nites
Dinner Service 6:30 p.m. to 10 p.m.
Dancing 9 p.m. to 2 a.m.
COCKTAILS — 8 a.m. to 2 a.m.
WATCH FOR GRAND OPENING
596 Norfolk Ave., San Mateo • Phone 344-9349

Diplomas to Be Given in Laguna

A record number of 520 eighth grade students will receive diplomas tomorrow in the six Laguna Salada elementary schools. This is an increase of 67 over last year's total.

Students will go on to Oceana and Terra Nova High school.

Assemblyman Leo Ryan will be guest speaker at **Sanchez school** and Laguna Salada school board chairman Ruth Boudinot will present diplomas.

At **Sharp Park school**, Pacifica Councilwoman Jean Fassler will be the guest speaker. School trustee Rod Dailey will present diplomas.

Linda Mar school will have three student speakers. Diplomas will be awarded by schools superintendent Frederick Lucas.

At **Vallemar school**, Duncan Burdick will present diplomas. Student speakers will be Michael Buskey, Penny Ambrosen and Leslie Haney.

At **Pacific Heights school**, guest speaker will be Maurice Hamilton, San Bruno councilman and former mayor. Trustee William Kesinger will award diplomas.

Howard Hoops, Pacifica Red Cross director, will speak at **Ortega school's** first graduation ceremony and Trustee Robert Hale will present diplomas.

Admission to all Laguna Salada promotion exercises is by invitation only. Each school will hold a promotion dance to honor graduates.

Eight tots will graduate from **Pacifica Cooperative Nursery school** at a party Friday. Each youngster will receive a diploma with a group picture of his fellow graduates.

Director Ella Rechnitzer will give a talk on what the youngster can expect to find in kindergarten.

S.M. College Bill Passed

The senate passed and sent to the assembly Thursday a bill requiring the co-prdinating council for higher education to speed up its survey of the state's college needs.

The measure, by Sen. Richard J. Dolwig, R-Redwood City, directs the council to issue a report next year rather than in 1965.

Dolwig said the state college board of trustees has recommended five new state colleges in California which he said must start planning now to offset mounting construction costs.

Pacifican Is Injured

Mark D. Parliament, 12-year-old son of Mr. and Mrs. Max H. Parliament of 659 Manor drive, Pacifica, was injured seriously last Wednesday when he was struck by a car on Cabrillo highway at Manor drive.

Witnesses said the boy, a student at Sharp Park school, stepped off the curb into the path of a car driven by Mrs. Dolores B. Naumann, 28, of San Francisco, and apparently did not notice the car.

Mrs. Naumann put on the brakes and the car was skidding when it hit the boy.

The young victim was admitted to Peninsula hospital for treatment of a concussion and multiple contusions.

Mrs. Elizabeth C. Bailey, a Peninsula hospital nurse, and a San Pedro couple were injured Thursday in a crash on Skyline boulevard at Half Moon Bay road. Patrolmen said Mrs. Bailey, 48, of 316 Hazel avenue, San Bruno, crashed her car into the rear of a sedan driven by John J. Masse, 48.

Masse and his wife, Jean, 46, were treated at Peninsula for minor injuries. Mrs. Bailey did not require hospital treatment.

1 — LODGE NOTICES

PENINSULA LODGE
No. 745 F.&A.M.
Tilton Ave. at Ellsworth
We welcome all Masons to visit our new lodge every Wednesday evening. Edwin J. Biddell, Worshipful Master, 449 West Ellsworth Ct., San Mateo
Phone DI 3-5519
Joseph Emil Young, Secretary
141 North Ellsworth Avenue, San Mateo, California
343-0890

HILLSBOROUGH LODGE
No. 737 F.&A.M.
Masonic Temple
Park Road & Howard, Burl
Meets Friday Nights
Sojourners Always Welcome
Hobart E. Laughlin
Worshipful Master
323-5745
Paul H. Ladwith, Secretary
6190 Skyline Boulevard, Burlingame
DI 3-9139

BURLINGAME LODGE
No. 400 F.&A.M.
Masonic Temple
Park Rd. and Howard Ave.
Burlingame
Meets Tuesday at 7:30 p.m.
We welcome all sojourning Masons
John L. Crellin
Worshipful Master
William S. Manning, Secretary
948 E. Grant Pl., San Mateo
345-1828

San Mateo Toastmasters
CLUB NO. 191
Meets each Mon. 7:30 p.m. 117 No. San Mateo Drive (the Board of Education Rm.) to practice public speaking. Men 21 and over, cordially invited to visit and participate.
President, Ron Boyer
Phone FI 5-9065

SAN MATEO LODGE
No. 226 F.&A.M.
Tilton Ave. at Ellsworth
Meets every Thursday
Sojourning Masons welcome.
John T. McHugh
Worshipful Master,
3004 Del Monte, San Mateo
Earl A. Davis, Secretary
FI 5-4293

GOLDEN GATE COMMANDERY
No. 16, Knights Templar,
Tilton Ave. at Ellsworth, San Mateo.
All Sir Knights are invited to visit our Commandery Asylum on Monday evening. For further information, call OTTO W. OLSEN, Commander, 172-38th Ave., San Mateo, Calif. FI 5-5441

ATTENTION ALL SCOTTISH RITE MASONS
Burlingame Bodies meet on Monday evenings. Stated meeting last Monday each month, 8 P.M. at 145 Park Rd., Burlingame. Henry P. Jorgensen, Secy. DI 4-4841 or DI 3-7805.

SAN MATEO LODGE
B.P.O. ELKS, NO. 1112
Meets every Wednesday evening at 229 W. 20th Ave., San Mateo. Visiting brothers cordially invited.
ALFRED J. CHICCHI
Exalted Ruler
J. Fred O'Neil, Secretary

6 — FUNERAL DIRECTORS

Crosby-N. Gray & Co.
FUNERAL SERVICE
No. 2 Park Rd., Burl.—DI 2-6617

Patterson & O'Connell
Funeral Home—FI 5-8585
1311 South El Camino, San Mateo

Sneider & Sullivan
MORTUARY INC.
15 No. Ellsworth, S. M. DI 3-1804

7—PERSONALS

PALM AND PHYSIC READING HELP YOU ON ALL PROBLEMS BUSINESS, LOVE AND MARRIAGE. ANSWER ONE QUESTION FREE BY PHONE. 8 A.M. TO 10 P.M. OPEN SUNDAYS. OLYMPIC 4-9177

Alcoholics Anonymous
If you have a drinking problem and want help. Phone 344-6811 Confidential. No cost.

Spiritualist Readings
Advice given in all matters. Will help you in all problems. Speaks all languages. OL 4-9989

A Night at Harolds Club
Reno. $11. incl. round trip sched. air. 341-8508. Open eves. Mon., Thurs., Friday until 9:30 P.M.

QUIT CIGARETTES!
Simple method—no drugs.
Details $2—Money-back guarantee
DELMA CO., P.O. BOX 509, S.M.

AUTO INSURANCE. Pay as you drive. All risks can be covered regardless of age or past driving record. Call Gil Larish, DI 4-3759.

WHY BE A STRANGER? LET ELINOR ARNOLD introduce you. Member of S.F. Chamber of Comm. 435 Powell St. GA 1-7272, 3rd floor

SPIRITUAL PSYCHIC
LEONA, advice on all affairs.
She can help you.
327 El Camino, Menlo Pk. DA 5-9442

10—LOST AND FOUND

Lost vic. Hillsborough
Kerry Blue puppy. 5 mos. old. Male. Reward. DI 4-1012

WANT ADS BRING RESULTS

10 — LOST AND FOUND

LOST — SIAMESE
Female cat, vic. Baywood or Hillsborough. Please call 344-5557.

LOST — EYE GLASSES, BEIGE RIMS. Friday. Vic. 200 Block on 37th Ave., San Mateo, fell from car. Reward. DI 2-0698.

LOST—One black and tan puppy. Male 3 months old. Vicinity of Ralston and 6th Ave. In Belmont. 591-7235.

20 — EDUCATION AND Instruction

MEN
FOR TRAINING AS
JET ENGINE MECHANICS
ELECTRONIC TECHNICIANS
Learn to be a Jet Engine Mechanic. Tremendous opportunities with a future are available to properly trained men. Use of turbines is expanding daily, airplanes, boats, autos, trucks, etc. Trained men will be in demand. Electronics is rapidly expanding and has a constant need for trained specialists. TRAIN TODAY. We help finance your training by arranging easy budget terms.
Mail immediately for full information, or call:
JETMA
Technical Institute
103 S. Airport Blvd., S. S. F.
JU 9-6010
Name .....
Address .....
City ..... Age ...
Phone .....

NEED EXPERIENCE?
TRAIN TO BE
A Meat Wrapper
A Grocery Checker
AMERICAN MARKETING SCHOOL
3470 Mission VA 6-5361

TUTORING
English and history by credentialed teacher. Appointments to fit your schedule. DI 4-3555

Want Ads Bring Results

Come to the Threshold
Of Happier, More
Secure Family Living
Find Your Home of
The Future in
The Times and Post
Classified Section

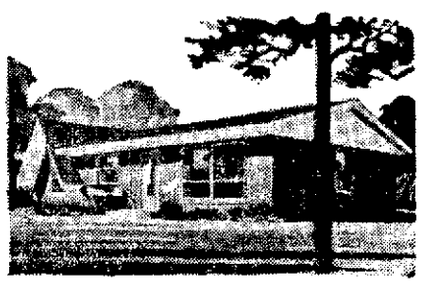

Join the forward looking families who have decided a better home of their own was their best investment in more secure, comfortable and enjoyable living. Find the home that meets your desire and budget the smart, easy way — by reading "Homes for Sale" in the Classified Section of The Times, and Post.

You'll find these columns the Peninsulas marketplace for home values and the dependable firms you'll njoy doing business with advertising there regularly.

Decide to move up to better living today. Check the classified section, "Real Estate for Sale" today and every day. Soon you'll be enjoying all the benefits of that desirable home of your very own.

The Times Classified Ads

Where More San Mateo County Want Ads are Published Than In Any Other Newspaper

4 Offices for Your Convenience

Burlingame Office
1452 Burlingame Ave.
OX 7-5031

San Mateo Office
145 Second Ave.
DI 2-9211

Redwood City Office
626 Jefferson, Suite 5
EM 9-1791

Westlake Shopping Center
30 Park Plaza Drive
Daly City
WY 2-2262

20 — EDUCATION AND Instruction

PRIVATE INSTRUCTION
For Beginners on All Instruments
½-Hour Lessons—$2.50 each
INSTRUMENT RENTAL
All Instruments—$4 and up
Westlake Music Center
323 S. Mayfair PL 6-2434

TUTORING, REMEDIAL READING ELEMENTARY SUBJECTS.
DI 3-6151
Mary E. Mangun, B.A., M.A.

JUILLIARD TRAINED TEACHER OFFERS
Advanced and intermediate piano instructions in yr. home. 751-1712.

20 — EDUCATION AND Instruction

OFFICE JOBS
WE TRAIN YOU WELL IN WEEKS
Secretarial — Typing — Acctg.
IBM Keypunch OP.
NCR BKKPG. MACH.
COMPTOMETER OPERATORS
Summer School
Begin June 17 — July 1
TEENAGE TYPING IN 6 WEEKS
Academy of Business
181 E. 2nd, S. M. DI 3-5872

21 — EMPLOYMENT Agencies

21 — EMPLOYMENT AGENCIES

GIL'S OLSEN AGENCY

231 Marshall St., EM 9-1721, REDWOOD CITY

FEE AND NO FEE JOBS

FEMALE

Receptionist	$275
File Clerk	$280
Bookkeeper, P/T	Hr. $2.00
Secty.	$375
Secty., Engineer Dept.	$388
Secty., Gal Fri.	$375
Secty. for Church	$375
Secty., 1 Girl off.	$400
Secty., Pint. Mgr.	$375
Secty., no exp.	$325
Secty., escrow exp.	$400
Secty to V.P.	$$$
Secty., Bkkpr. Brgr.	$415
Steno, fig. flair	$375
Secty., Medical	$350
Steno, excellent skills	$400
Bookkeeper	To $450
Auto Contract Girl	$350
Typists, many	To $375
Housekeeper, live in	To $175
Nurse Aid, exp. only	Scale

MALE

Draftsman	Open
Mechanic, Foreign cars	Open
Office Machine Rep.	$3.00 Hr.
Serv. Sta. Attend. Exp.	$2.00 Hr.
Sales Engineers	$600
Asst. to Eng. Supv.	$531
Sr. T.V. Design Eng.	Open
Mech. Optical Des. Eng.	Open
Ins. Sales Trnee.	$433
Journeyman Mech.	Scale
Hospital Orderly, Exp.	$300
Gum Maker's Helper	$2.25 Hr.
Civil Engineer	Open
Turret Lathe Oper.	Open
Maint. Elec.	$3.54 Hr.
Elec. Mech. Draftsman	$525
Mgr., Serv. Sta. Exp.	$2.50 Hr.

MANY MORE JOBS AVAILABLE—COME IN AND SEE US

MEDICAL-NURSES' REGISTRY
155 South B, San Mateo
MEDICAL NURSES' REGISTRY
(344-6398)

DOCTOR'S ASSISTANT. Type	$350
DOCTOR'S OFFICE. Type, etc	$325
INHALINIST THERAPIST	$300
MEDICAL SECRETARY	$400
X-RAY SECRETARY	$350
DIET AIDE—car	$265
MEDICAL, Clk.-typist	$275
R.N.'s and L.V.N.'s	$20

DOMESTIC HELP AGENCY
Mrs. Smith 8-12 (343-5691)

COUPLES, many	To $600
COOK-HSKPR.	$275
COOK, Downstairs	$250
COMPANION	$100
COUPLE, Carmel	$500
HOUSEKEEPER	$200
COMPANION-HSKPR.	$150
MOTHER'S Helper	$125

REFERENCES REQUIRED
REFERENCES CHECKED

SAN MATEO Employment Agency
155 So. B St. DI 4-6395
Anita Tefft
EST. 1946
☆YOUR BEST JOB SOURCE

WOMEN (344-6395)

PURCH. SECTY.	$333
ACCTNT. Profit/Loss	$400
SECRETARY—Heavy, no fee	$465
OFFICE SUPERVISOR, A/R	$450
GEN'L OFC. PURCHASING	$400
SECRETARY—car	$430
SECRETARY (No S/H), S.F.	$450
ASST. BKKPR.—PAYROLL	$375
CLK. STENO.—Sales Dept. To	$350
BKKPR.—Remington-Rand	$340
TYPIST—General Office, 25/35	$350
GIRL FRIDAY	$350
LEGAL SECRETARY, 4 hrs.	$200
STATISTICAL TYPIST	$325
TYPIST—Gen'l Office, car	$300
PBX RECEPTIONIST, 25/35	$300
COMPTOMETER OPR. Post.	$275

MEN (344-6395)

ROUTE SALES	$566
ENGR. B/S DEGREE	$1100
TECH. WRITER	$750 up
ACCOUNTING SUPERVISOR	$550
DESIGN DRAFTSMAN	$450
GUARD (Ex-service exp.)	$400
CHEMICAL ANALYST	$500
ELECT. ENGR.-DESIGNER	$750
SHIPPING CLERK	$300
SALES CORRESPONDENT	$400
MAIL CLERK, RET.	$310
TRAINEE, FINANCE	$350
HELPER, FACTORY	$300
SALES, INTANGIBLES	$500
WAITER, 21 up	$1.50

See us for many more JOB listings
7:30 a.m. to 5:30 p.m.
"A Complete Service"
Member CEAA

CARL G. FRANKS'
SCOFIELD AGENCY
OF SAN CARLOS
420 El Camino 591-8966

Typist, medical	$325
Baby sitter, live-in	Open
Receptionist	$275
Exp. waitress	Scale
NCR (3100 bkpr.)	$2.25 hr.
Rate clerk (will train)	Open
Key punch (2 yrs. exp.)	$330+

COME IN—NEW JOBS EVERY DAY

TEMPORARY HELP
STENOS—TYPISTS
Highest Pay—No Fee
San Mateo Employment Agency
155 So. B St., San Mateo Call 342-7036

ACTION ADS BRING RESULTS

☆ TOPS ☆

Employment Agency — LY 1-7118
1499 El Camino
San Carlos

FEMALE

Sharp Gal (2 girl office), mature, to 45, type, S/H, 80 wpm, early salary review	$350
Top Secty. for 3 fine men, excel. S/H, accurate typing	To $450
IBM Exec. Steno, S/H, type 45 wpm. In sales	$350
Steno Typists (2), lots of detail gd. S/H and typing, benefits. NO FEE	$370
Tech. Typists (2), 60 wpm. IBM Exec and train on varitype. NO FEE	$372
Bkkpr.-Typist, calcu., 10 key, fig. apt., gd. typist	$375
Teletype, some exp., 22 up, type 50 wpm	$300
Secty. (6), 3 to 5 yrs. exp., fine skills, 25 to 40	Start $400
Keypunch, swing shift, 2 yrs. recent exp.	$380
Payroll Clerk, clerical cost work, under 30	To $375
Inventory Control Clk., Kardex or inven. exp., type 45 wpm.	St. $325

MALE

Documentalist, tech., library exp. Degree, handle classified material	$400
G/O Admin., exc. potential, 25-35, some acctg. bkgrd.	To $500
Sr. Tech. Illustrator, black and white, work from rough, orthographical drawing	$500
Tech. Writers, degree and 4 yrs. exp.	To $12,000
Draftsman, architectural, commercial, residential	To $575
Top Flight Photographer, know every angle!	TOPS
Quality Control Mgr., write manuals, hvy gov. contracts	$9000
Lab. Tech. 1-yr. college, maj. in chem. or science. Trnee pos.	$400
Purchasing Mgr., glib knowledge electr. components; from sales to inven. control	$600
Machine Repair, in mfg. Must be muscular	Start $475
Sales, good appear. and personality. $100 wk. draw while trng. Fine potential	$433

✓ CHECK THESE
Local Peninsula Jobs

WOMEN

✓ Bkkpr. (Supv.)	To $450
✓ Legal Secty.	$450
✓ F/C Bkkpr.	To $425
✓ Purch. Steno	$400
✓ Ass't. Bkkpr.	To $400
✓ Personnel steno.	To $400
✓ Secty. (fig.) apt.	Up $400
✓ Med. Girl Fri.	To $400
✓ Payroll Clk.	$390
✓ School Secty.	Up $390
✓ Steno. Refund fee	To $375
✓ Teletype opr.	$365
✓ Key Punch	$350
✓ Legal Trainee	$350
✓ Girl Fri.	$350
✓ Dictaphone Steno	$350
✓ Payroll (9-4)	$325
✓ File (train PBX)	$300
✓ Typist Clk., S.M.	$300
✓ Med Ofc., 9-1	$200
✓ PBX	$2 Hr.
✓ Gen'l. ofc., 8-1	$1.75

MEN

✓ Acctnt.	To $550
✓ Jr. Acctnt.	To $500
✓ Counter Clk.	$365
✓ Acctnt. Clk.	$360
✓ Ofc. Clk.	$350
✓ Mail Clk. Mature	$310

Partial Listing Only
(Open 8 to 6 Daily)

Marjorie Truitt
Agency
"Highly Personalized"
315 2ND AVENUE, SAN MATEO
DI 3-4501

DISPLAY CLASSIFIED
20—EDUCATION AND Instruction

DISPLAY CLASSIFIED
20—EDUCATION AND Instruction

HIGH SCHOOL GRADUATES
EARN A COLLEGE LEVEL CAREER

Automation Institute offers a program whereby the individual may be ready to start earning after approximately 4 months of training (for young ladies — 4 weeks). Continuing studies may be assumed in other more advanced areas at the Institute, or the student may apply to the college of his or her choice for other related studies. Whatever the choice, the student is confident of an ability to attain financial security.

Nationwide, more companies hire Automation Institute-trained IBM Operators and Data Processing personnel than from any other private school. In the Bay Area, the growth of this career field has provided jobs for 3500 Institute-trained people. Over 700 placed in the Bay Area in just the past 12 months.

Programs for High School and College Graduates Mailed on Request.

AUTOMATION INSTITUTE
41 E. 3rd San Mateo — DI 2-3249

Name .... Age ....
Street ....
City ....
Last Grade Completed ....
Occupation ....

In San Francisco: 821 Market St. GA 1-5793

22 — HELP WANTED Male

ASSOCIATED

BUSINESS SERVICES EMPLOYMENT AGENCY

ENGINEERS—DRAFTSMEN	
E.E. Digital Tape Bkgd.	To $16,000
E.E. and M.E. (several)	Open
Draftsman-Electron Mech.	Open
Draftsman-Mech. Structural	Open
SCIENTISTS—LAB. TECH.	
Chemist — Organic	To $600
Chemist — Jr.	$525
Radio Chemist	Open
INDUSTRIAL STAFF	
Contract Admin.	$800
Maint. Superintendent	$600
Sys. and Procdr. Analyst	Open
Tech. Illustrator	Open
ACCOUNTING—GEN'L. OFFICE	
Acct'g. Mgr.	To $750
Jr. Accountant (Sev.)	Open
Tab. Analyst	$500
Mgmt. Trainee Hi Grad	$325
SALES (Salaried Only)	
Sporting Goods, Exp.	Open
Whisle. Food, also Drug	$450++
Electronic Pts. (Exp.)	Open
Paper Products	$500++
SHOP	
Machinist, Several	Scale
Sheet Metal, Production	Open

MANY OTHERS

220 THIRD AVE., S.M. DI 3-4548
1380 El Camino, S.C. LY 1-8256

Open Tuesday 7 - 9
Associated

GRAY PARAMOUNT AGENCY

235 3rd Ave., San Mateo
344-7131
PROFESSIONAL COUNSELING SERVICE

MALE

Fry cook, fount. Mgr. Train	$400 up
Baker, exp. Relocate to resort area	To $500
Lab. tech (3) Calif. license	$450
Electronic engnr. EE deg.	$700 up!
Sr. E.E. Eng.	$8200 yr. up
Gen. Chemist, deg.	$500 up
Gen. Chemist—relocate	$575
Architectural draftsman	To $550
Tab. operator, exp.	$500
Bookkeeper, F/C, P/Time	$250
Adjtr., retail/whisle accts.	To $425
Investigator, trainee. Some college	St. $340 up
Accounting trainee. Good opprt. + benefits	To $450
Sales, carpeting. Top comm. for exp. man.	Comm.+
Drug sales trainee, may reloc.	$450
Appliance sales. Car + exp.	St. $450

PARTIAL LISTING
MANY, MANY MORE

MANAGEMENT TRAINEES

Build an unlimited future with the West's fastest growing drug store chain.

☆ Starting salary from $425 to $450 per mo.
☆ Promotions on merit.
☆ Unmatched bonus — profit sharing plan.

IMMEDIATE OPENINGS FOR MEN BETWEEN 21 and 30 YEARS OF AGE WITH 2 YEARS OF COLLEGE OR RELATED EXPERIENCE.
APPLY TO MR. TIRBAK
Wed., June 12—9 A.M. to Noon

Thrifty Drug Stores
24536 HESPERIAN BLVD. HAYWARD

LAID OFF? UNEMPLOYED?
WANTED, 15 MEN SAN MATEO
Large Factory Outlet expanding operation. 15 Men selected will start immediately on good paying jobs. Several key positions open for the right men. Willingness to work, learn and some mechanical ability helpful. Those hired in this first group will start to work and go on our payroll cash advance, bonus, comm., and profit sharing arrangements can earn in excess of
$118.50 PER WEEK
CALL TUESDAY, JUNE 11th
9:30 - 11 A.M. ONLY
LY 3-8213

FINANCE MANAGER
Openings for young men for management careers in the consumer finance industry.
YOU receive on-the-job training at full salary plus generous employee benefits.
AMBITION, attitude and ability more important than college training, although the latter will be considered favorably.
Here is an opportunity in expanding industry and a secure future with a national organization in business over 50 years.
APPLY IN PERSON
LOCAL LOAN CO.
2325 El Camino, San Mateo
703 Market St., San Francisco
5196 Mission St., San Francisco

Building Inspector
$620-$719
Guaranteed year-round employment until retirement as building inspector for man under 64 years old and with 3 years experience in building construction work. Department desires man with some experience in heavy construction and electricity if possible. Contact personnel department. 341-1331, City Hall, 330 W. 20th Ave., before Wednesday, June 26, 1963.
City of San Mateo

SUMMER WORK
REDWOOD CITY AREA
We need several young college men to work on a brand identification project, in conjunction with our book order sales promotional dept., for 3 months this summer. $98.50 wk. salary for those who qualify. For personal interview call 369-6562.

Macy's Hillsdale Tailor Foreman
All Company Benefits
Apply Personnel
Lower Level

MEN WANTED
Are you a salesman? The Electrolux Corp. at 2299 So. El Camino Real, San Mateo, needs 3 men that want a good job with security for the future and his family. My Company has many men earning better than $300 a week. To see if you can qualify why not investigate this ad. Ask for Mr. Bertrand.

CONSULTANT—ALL leads to fit Hearing Aids. We train you if you have had direct selling exp. Know-how to close. Age 30-55. Apply 58 East 3rd Ave., San Mateo.

TRAINEE—Credit Mgr. under 35. No Fee. To $425. SERV-ALL EMPLOYMENT AGENCY, 440 San Mateo Ave., San Bruno. JUno 9-0315 or OX 7-4030.

TO BUY SELL OR EXCHANGE PHONE DI 2-9211

22 — HELP WANTED Male

FRONT END Alignment Man Also Night Mechanic
Good working conditions. Union scale. Insurance Plan. DICK BULLIS CHEVROLET. See Mr. Ripley, Service Mgr., 100 California Dr., Burlingame. DI 4-7611.

WORRIED About Your Future?
Opportunity to learn insurance business evenings and weekends. Full time when qualified with guaranteed income up to $600. Farmers Insurance Group—344-5747

JUST 2 MEN
Do you want to be your own boss yet have paid vac's? No canvassing, no nite work. Work from app. only and have complete training in the dem. of prod. made by our blind craftsmen. Interviewing 1-5 p.m., Suite 8, 2333 El Camino, S.M.

STUDENTS OR GRADS
Permanent part-time or full-time —salary—no exp. nec.—paid vacations—room for advancement. Apply 33 N. B St., Office 5, S.M. 9 A.M. or 3:30 P.M. promptly.

SALES trainees or experienced in all fields. Age and salary open.
SCOFIELD AGENCY
420 El Camino, S.C. LY 1-8966

TEACHERS NEEDED
All summer or part. Top pay. Choose your own hours. Ph. aft. 6, FI 1-1225, JU 9-4181, EM 8-1871

EXPERIENCED
Front end and brake mechanic
References. Scale. Married.
Phone 345-9634

Want Ads Bring Results

24 — HELP WANTED Female

22 — HELP WANTED Male

RADIO-MECHANIC
Trans World Airlines require FCC 2nd class phone lic. or better, prefer minimum of 3 years. Aircraft experience or background in radio maintenance or industrial or military electronics. Apply room 218, TWA Hangar, S. F. International Airport, 9 a.m. to 3 p.m. $2.87 per hour to start, automatic increases to $3.19 plus shift premium and other fringe benefits.
An Equal Opportunity Employer

QUALITY control manager. Degree plus extensive technical writing experience. $700+ PAY DAY AGENCY. 600 El Camino, San Carlos. LY 1-2603.

Tree Climber
Up to $4 per hour. Good outfit. 5 to 8 eves. 425 Walnut, S. C.

TRAINEE Clk. under 25, Vet. Future. $325. SERV-ALL EMPLOYMENT AGENCY. 440 San Mateo Ave., San Bruno. JUno 9-0315, OX 7-4030

23 — SALESMEN WANTED

CHOICE location, pleasant office. Good contract available. Ask for Mr. Carver.
Country Club Realty
REALTORS—MLS
1910 Ralston Ave., Belmont LY 3-7895

SALESMAN—to sell new and used cars. Free demonstrator—free medical plan, Christmas bonus. Must want to earn at least $1000 month. See Mr. Colly at Frank Walt Rambler, 2745 El Camino, S. M.

REAL ESTATE—Want to work for a nice broker? I'm sure working conditions will suit you. Call Wm. McClain, DI 2-7021.

24 — HELP WANTED Female

PERSONNEL CLERK
Excellent opportunity for young woman to join small Personnel Group at our Research and Development Laboratory. Individual selected will be trained in various facets of Personnel work. Must possess attractive personality and appearance and be able to type min. 55 wpm using IBM electric typewriter. Some recent experience in Personnel or General Office work highly desirable but not essential.
Interested applicants please telephone Miss Connie Sanchez Collect at 321-7250 for further details and to arrange for personal interview.

FAIRCHILD
Semiconductor
Division of Fairchild Camera and Instrument Corporation
AN EQUAL OPPORTUNITY EMPLOYER
4001 Junipera Serra Boulevard Palo Alto

PBX — Part-time
HOUSEWIVES—Experience the excitement of a busy newspaper office as a part-time PBX Operator and Circulation Clerk with San Mateo's leading newspaper. Interesting, varied duties. Automatic board; experience necessary. Hours 2:30 P.M. to 7:30 P.M., Monday through Friday; 4:30 P.M. to 7:30 P.M., Saturdays; 1:30 P.M. to 7:30 P.M. Holidays.
Age to 45
Apply—Personnel Department, 9 A.M. to 12 Noon
THE TIMES
145 Second Avenue, San Mateo

TYPIST CLERK Saturday Only
WESTLAKE SHOPPING CENTER
College girls, housewives, attention! San Mateo County's leading newspaper needs girl for small branch office. Interesting, varied work. Apply personnel department
THE TIMES
145 Second Avenue

FIGURE CLERK
Interesting job for sharp person who likes heavy figure work. Should operate Calculator. 37½ hr. week. Apply Personnel Dept., H. S. CROCKER CO., 1000 San Mateo Ave., San Bruno. Phone 589-8100.

LOCAL P/T BKPPR.
Afternoon hours req'd of girl with min. 2 yrs. BKKPR. exper. Start $200. Pat Reynolds, ASSOCIATED BUSINESS SERVICE Employment Agency, 220 E. 3rd Ave., S.M.

LOCAL TYPIST, $350
Want young neat appearing typist with ability to meet people, handle phone. Good responsible BKGD. Future to $450. EZ Transport — See Pat Reynolds, ASSOCIATED BUSINESS SERVICE Employment Agency, 220 E. 3rd Ave., S.M.

SECRETARY—$450
Mid-Penin. opening with one gal investment office. Phone, public contract, typing — S/H desireable —See Pat Reynolds.
ASSOCIATED BUSINESS SERVICE
Employment Agency
220 E. 3rd Ave., San Mateo

HAIR STYLIST FOR BURLINGAME
1ST CLASS FOR 1ST CLASS SHOP. FULL OR PART TIME. MR. WILLIAMS. DI 3-9660

A.M. or P.M.
Permanent part-time work—4-hour day 1-5 P.M.—5-day week—from our downtown office—$1.25 an hour to start. No experience necessary. Paid vacations. Apply 33 N. B St., Suite 55, 9 a.m., 1 p.m.

EXECUTIVE secretary. Good shorthand and typing skills for busy sales manager. To $450. PAY DAY AGENCY. 600 Laurel St., San Carlos. LY 1-2603

GIRL FRIDAY
in Dentist office. Salary open. Call between 6 and 8 p.m. DI 4-5137

HOUSEKEEPER
Live-in. Call after 5 p.m. weekdays, anytime weekends. LY 3-6842

ONE DAY A WEEK
Reliable woman for cleaning. One in the family. 345-5463

ASSIST GENERAL HOUSEWORK AND CHILD CARE. LIVE IN.
DI 4-9426

Beauty Oper. Wanted
DOWNTOWN SAN MATEO
Phone 344-3732

HAIR STYLIST
Salary and commission. San Carlos Shop. Full time. 591-2860

SEC., top skills, for one man, interesting tests and Research. $400. PEAK AGENCY, LY 1-8911. 1026 El Camino, San Carlos.

DOOR-TO-DOOR INTERVIEWING for local business concern. Westlake area. $1.50 per hour, 5-hour day. Box 8549, The Times.

NIGHT Car Hops. Experienced or will train young energetic girl. Apply in person. Kibby's Drive-In, 36th Ave. at El Camino, San Mateo.

SEC. to hd. Facilities Planning Pub. Relations a must! Busy diversified job. To $425. PEAK AGENCY, LY 1-8911

HOUSEWORK—LAUNDRY
Assist with children. No cooking. Live-in. Hillsborough. $200 month. DI 2-6571

IBM Keypunch operator—alphamerical. Salary commensurate with exp. Exc. working cond. call — 342-1421, Ext. 56

REAL ESTATE COURSE
Will train for employment. Refs. SELECT PROPERTY REALTY
222 E. 5th Ave., S. M. DI 3-8368

HAIR stylist, small exclusive salon. No following nec. Exc. income, pleasant atmosphere. 1900 Ralston, Bel. LY 1-9591 days, eves. LY 3-7178

DON'T SHORT CHANGE YOUR VACATION
EARN EXTRA MONEY By Using Your Office Skills NOW!
On Temporary Jobs in a week, a month, or more.
SECT'YS.—SECT'YS.—SECT'YS.
BKKPRS.—BKKPRS.—BKKPRS.
TYPISTS—TYPISTS—TYPISTS
Only One Interview
NO FEE . . .
WE PAY YOU
WESTERN girl inc.
Hillsdale Mall, S. M. 341-3411
420 San Mateo Ave., San Bruno

IBM Key Punch Oper.
Experienced on key punch, some knowledge of Sorter and other accounting machines.

Inventory Records Clk.
Kardex, posting and associated duties. Type 50 WPM. Excellent working conditions. Company-paid benefits.

Apply
Beckman & Whitley Inc.
993 E. San Carlos Ave.
San Carlos

BUSINESS OFFICE SUPERVISOR
ACCOUNTING BACKGROUND
GOOD SUPERVISORY EXPERIENCE NECESSARY
Mills Memorial Hosp.
DI 2-8111 EXT. 304
BETWEEN 9 AND 5 P.M.

SEARS, Roebuck & Co. HILLSDALE
Appliance and television salesman. Experienced preferred. All company benefits. Apply Person. Ofc.

Phone Contact Opers.
Salary and bonus. Secure leads for closers from dntn. office. Apply bet. 9-1 p.m. 33 N. B St., Suite 5.

TEACHERS NEEDED
All summer or part. Top pay. Choose your own hours. Ph. aft. 6, FI 1-1225, JU 9-4181, EM 8-1871

LADY to live in. Hrs. flex. Can be lady of leisure, working or school girl. Light hsewk., care 13-yr.-old. Priv. rm., bath, board, salary. OX 7-2883 or DI 2-1928

MOTEL MAID
Steady work. Experienced preferable. Apply in person, MILLBRAE TRAVEL LODGE, 110 So. El Camino, Millbrae.

WOMAN WITH CAR
for cleaning. 2 mornings weekly. Must be able to live in. Occasional weekends. DI 2-0097.

PENSIONER or Mother's Helper. Live-in. Atherton. References. Call:
DI 3-3408

GIRL to do inventory control work. No experience necessary.
SAN BRUNO AUTO PARTS
JU 8-6132

F/C BKKPR. Accurate, fast, some type. On own, Prestige firm. $400+ PEAK AGENCY, LY 1-8911. 1026 El Camino, San Carlos.

BANK PROOF OPERATOR
Prior experience desirable on IBM proof. BANK OF CALIFORNIA, 390 S. El Camino, San Mateo.

SEC., Marketing Div. Top skills. Initiative. On own, $425. PEAK AGENCY. LY 1-8911. 1026 El Camino, San Carlos.

MAT'L CONTROL, Expanding firm Kardex exp. Dynamic organization. $350. PEAK AGENCY. LY 1-8911. 1026 El Camino, San Carlos.

SECRETARY
General office, S/H 80. Type electric 60, Small office, Burlingame. $375. 342-5734 days.

SEC. to one man. Sales, compose own letters. De luxe firm. $400+ PEAK AGENCY. LY 1-8911. 1026 —El Camino, San Carlos.

CLASSIFIED INDEX

Where to Find Want Ad Classifications You Want

All Classifications Appear in Numerical Order and NO ADVERTISEMENT WILL BE ACCEPTED for Publication other than Under Its Proper Classification.

BUSINESS DIRECTORY

ANNOUNCEMENT GROUP
Lodges, Notices 1
Card of Thanks 3
In Memoriam 4
Florists 5A
Funeral Directors 6
Personals 7
Professional Services 8
Special Notices 9
Lost and Found 10

EMPLOYMENT GROUP
Education and Instruction 20
Employment Agencies 21
Help Wanted Male 22
Salesmen Wanted 23
Help Wanted Female 24
Saleswoman Wanted 25
Help Wanted Male and Female 26
Situations Wanted Male 27
Situations Wanted Female 28
Situations Wanted Male and Female 29
Dressmaking 30
Tailoring 31
Furniture Upholstering 32
Child Care 33

TIMES ACTION ADS
For Sale 34
Wanted to Buy 35
Wanted to Trade 35A

FOR SALE GROUP
Auction Sales 36
Household Goods for Sale 37
Household Goods Wanted 38
Antiques 39
Appliances, Repairs, Rentals 40
Radios, Television 41
Hi-Fi—Stereo 41A
Sewing Machines 42
Office Equipment 43
Musical Instruments 44
Pianos and Organs 45
Cameras 47
Furs 48
Jewelry 49
Sporting Goods 50
Stamps and Coins 51
Miscellaneous for Sale 52
Miscellaneous Exchange 53
Miscellaneous Wanted 54
Pets, Poultry, Livestock 55
Builders Supplies 56
Rental Equipment 57
Garden Supplies 58

RECREATION GROUP
Swimming 60
Golf 61
Tennis 62

RENTAL GROUP
Property Management 63
Rentals 64
Houses for Rent Furnished 65
Houses for Rent Furnished or Unfurnished 66
Houses for Rent Unfurnished 67
Duplexes for Rent Furnished 68
Duplexes for Rent Unfurnished 69
Apartments for Rent Furnished 70
Apartments for Rent Furnished or Unfurnished 71
Apartments for Rent Unfurnished 72
For Rent On Share Basis 73
Rental Wanted Share Basis 74
Summer Rentals 75
Hotel, Motel Rooms 76
Rooms for Rent 77
Room and Board 79
Room and Board Wanted 80
Rest Homes 81
Room and Board for Aged 82
Children Boarded 83
Board for Children Wanted 84
Nursery Schools 85
Children's Camps 86
Stores and Offices 87
Industrial Commercial Property for Rent 88
Rentals Wanted 89
Rental Exchange 90
Leases 91
Resort Rentals 92

FINANCIAL GROUP
Loans and Insurance 96
Money Wanted 97
Jewelry Loans 98
Deed of Trust 99
Real Estate Loans 100
Business Opportunities 101
Business Opportunities Wanted 102
Real Estate Appraisal 103

REAL ESTATE
Community Apts. 105
Industrial Commercial Property for Sale 106
Industrial & Commercial Property Wanted 106A
Income Property Investments-Stocks 107
Real Estate Exchange 108
Real Estate Wanted 109
Real Estate for Sale 110
Lots for Sale 111
Acreage 112

AUTOMOTIVE
Boats and Supplies 115
Airplanes 116
Motorcycles and Scooters 117
Trucks, Tractors 118
Trucks for Rent 119
Trailers Mobile Homes 120
Auto Painting and Repair 121
Auto Parts and Accessories 122
Auto Servicing 123
Auto Rentals 124
Autos Wanted 125
Sports and Foreign Cars 126
Autos for Sale 127

To Place a Times Want Ad

DIAL DI 2-9211

24 — HELP WANTED Female

GRAY PARAMOUNT AGENCY

235 3rd Ave., S.M. 344-7131
PROFESSIONAL COUNSELLING SERVICE

WOMEN

Exec. Secty—Benefits!	St. $400
Exec. Secty. Some leg. bgr.	To $425
Secty.—Personnel Bkgrnd.	To $400
Jr. Secty. Young. Bright	St. $325
Gen. Ofc. Fig. detail apt.	To $400
Gen. Ofc. (2) Exp.!	To $375
Clerk Typist S.S.F.	St. $325
Clk. typ. Fig. apt. trnee (2)	St. $250
Clk typ. Varied detail wk.	To $335
Clerk typist, Heavy exp.	To $350
Jr. Fig. Clerk (2) Will trn.	St. $235
Recept. PBX varied duties	$335
Recept. PBX. Will train	$250 up
Keypunch trnee and exp.	To $300 up
Exp. Saleswoman, Jewelry. Own territory	St. $100+week
P/T Girl Fri. Varied/fun	$1.50 Hr.

PARTIAL LISTING
MANY, MANY MORE

STENOS-TYPISTS
MACHINE OPRS.
BUSINESS IS GOOD
We have plenty of temporary assignments for experienced office workers. Work in leading firms in your area. Apply now! NO FEE—We pay weekly.
MANPOWER INC.
1815 El Camino Real, Burlingame
Offices Around the World

SECRETARIES
Current openings in Personnel, Marketing, Facilities Planning, Credit, and Manufacturing Depts. Requirements include 80-100 wpm S/H, 60 wpm typing and 3-5 years increasingly responsible secretarial experience. Please Apply Personnel Dept.
AMPEX CORP.
2400 Bay Road, Redwood City, between 9-11:30 a.m. and 1:30-4 p.m.
An Equal Opportunity Employer

SECRETARY SALES
Immediate opening for personable, alert, neat, qualified girl to work in sales dept. Must be good typist, have ability to work with figures, costing and blueprints and be able to follow through on processing of all quotes. Apply 9 to 11 a.m. or 2 to 4 p.m.
WESGO
525 Harbor Blvd., Belmont

6 Immediate Openings
Fun + profit in the wonderful world of fashion showing Sarah Coventry jewelry. We ask 15 min. of your time to explain more fully the meaning of:
1. No cost to you
2. Weekly paychecks
3. No deliveries or collecting
Call for interview. 322-8067, 326-1680, EM 8-0641

Teletype Oper.
Need young lady with good typing skill, interesting, varied job. 37½ hr. week. Apply Personnel Dept., H. S. CROCKER CO., 1000 San Mateo Ave., San Bruno. Phone 589-8100.

R. E. SALES PERSONNEL
If you feel you are capable of making $20,000 a year or more please contact me now. My profit sharing plan will give you an opportunity to develop your own clientele with complete confidence. PAUL WHITE, 1859 El Camino Real, OX 7-1510 "In the Burlingame Plaza."

EXPERIENCED woman for typing, telephone, and general office. Small congenial office. Perm. Approx. 30 hrs. per week for San Mateo ofc. of well known Bay Area Firm. Box 8541, The Times, San Mateo.

SECRETARY-TYPIST
Light dict., 1 girl loc. off. of eastern electronics firm. State qual. and salaries required. Box No. 8550, THE TIMES.

BEAUTY OPERATOR
FOLLOWING NOT NECESSARY.
Call LY 3-8842 or LY 1-1871.

EXPERIENCED
DENTAL ASSISTANT
DI 2-3597

CLERK Typists age and salary open
SCOFIELD AGENCY
420 El Camino, S.C. LY 1-8966

First Class Manicurist
Apply—Coiffeur Europe, 321 Primrose Rd., Burlingame, DI 4-6612.

OFFICE GIRL
Plumbing parts experience. Salary open. EM 8-3801

26 — HELP WANTED Male and Female

Apt. House Manager
LARGE UNITS. IN SAN MATEO
COUPLE, P/T MAINT. WORK.
BOX 8551, THE TIMES

I Need an Assistant
Man or woman—part time w/car for position with lge. mfg. sales corp. Work under superv. of exec. While training, earn around $130 weekly. For appt., call PL 5-3033.

MANAGER wanted for 8 units, 2-bedroom furn. unit available.
Agent—LY 1-4455

26 — HELP WANTED Male and Female

BOOK DEPARTMENT
MACY'S
CLERK WANTED 4 NIGHTS AND SATURDAYS. APPLY PERSONNEL DEPT. MACY'S HILLSDALE.

R. E. SALESPERSON
15% on Land Sales Exclusive. Full or part time. Future unlimited. LY 3-8263.

COOKWARE salespeople, supervisors, and telephone solicitors for party demonstrations in the home. High $ potential. 323-7126 eves.

27 — SITUATIONS WANTED Male

King's House Cleaners
COMPLETE HOUSE CLEANING
One-Day service, Free Estimate
DI 3-7383—FI 5-8561

Colma Janitorial
SERVICE. A Personal Service
Licensed WY 2-1565

RETIRED NAVY MAN
JANITOR, GUARD
345-5866

28 — SITUATIONS WANTED — Female

JAPANESE LADY
WANTS HOUSEWORK
8 hours a day. DI 4-8487

Secretary-Bookkeeper
Small office preferred. Good business background. Call EM 9-3860

LIVE-IN MOTHER'S HELPERS
Swedish, Scot., English—$125 mo.
AUNT ANN'S AGENCY
1008 FRANKLIN, S.F. PR 6-9701

JAPANESE LADY WANTS HOUSE-WORK. 8-HRS. PER DAY. $1.75 PER HOUR. TRANSPORTATION NEEDED. CALL 343-4389.

29 — SITUATIONS WANTED Male and Female

RELIABLE COUPLE
Desire
APT. MANAGER POSITION
757-9148

30 — DRESSMAKING

ALTERATIONS
A SPECIALTY
Coats—Hems, etc. Call—DI 3-2210

DRESSMAKING—ALTERATION
Women's, Children's "A Specialty"
Linda Mar—Pacifica
359-4525

33 — CHILD CARE

CHILD CARE—YOUR HOME
For your trips or vacations. Mature — experienced. Excellent references. DI 2-5917

TIMES & POST ACTION ADS
ONLY $1 FOR ONE LINE FOR 6 TIMES
Advertise merchandise selling or wanted to buy. $15.00 value or less—1 line minimum. $50.00 value or less—2 line minimum. $100.00 value or less—3 line minimum. Multiple items may be accepted in 2 line minimum of which total value is not over $50.00, in 3 line minimum of which total value does not exceed $100.00. Price or prices of articles must be included in ad. Commercial ads not accepted in this classification. No refund for ads cancelled.

34 — FOR SALE

'40 DeSOTO coupe. Five good tires, runs OK.
$65 LY 1-2067

NORGE refrigerator/freezer, gives excellent service, $50; apartment size gas stove, $25. FI 5-5996

HAND KNIT DRESS, size 12/14, $70; electric dryer, $30.
FI 5-3940

FRIGIDAIRE, $35; ¾ sz. violin, $25; small drop front desk, $25; misc. old doors up to $15. DI 3-8909

SIDE-ROOM umbrella tent (sleeps 6), like new, $50. Electric sew and jig, $25. 341-8306

SINGLE mattress, box spring, and frame. Only 2 months old. $60. 341-7029 after 6 P.M.

NORGE copper-tone refrig. Perfect cond. $100. Freezer top. 201 Barclay, Millbrae, after 5.

EXERCYCLE
$100
FI 5-3940

O'KEEFE & Merritt gas range, trash burner. Excellent condition. $95/offer. Call DI 4-8345.

DINING rm. tble., mahog/pad, $35; secty. desk, $35. Both like new. Boy's bike, $5. FI 5-3477

WASHER and dryer, $50 each; 30-in. G-E electric range, used 1 yr. $50. 341-4983

BATES Spread, George Wash. King Size. Antique white. $20. 341-8529

FUCHSIAS, gal. 3—$1. Plants, 10-50 cents. LY 3-3734

WILCOX & Gibbs pwr. sew. mach., $25, gd. cnd. 6-yr. crib $10. 593-7924.

CHESTERFIELD—Green, $35. Weekends, eves, 345-0603; 591-9111 days.

3 TABLES, 1 coffee, 2 end. Blond, $16 for all. 341-0464.

GAS stove. Very clean. Nice condition. $20. 343-8091

WESTINGHOUSE refrigerator. Good condition. $35. LY 1-6708

DIN. set, blond, tble., 6 chrs., $35; end tbls., coffee tbl., $10. 344-5040.

TV—17-inch, $14.50 OX 7-7614

FREE—CUTE KITTENS. LY 3-7369.

FRIGIDAIRE refrig., $15. 344-5040.

(3) mixed Angora kits. Free FI 1-1472

CUTE kitten free. LY 3-4977

34 — FOR SALE

ELECTRIC vacuum sweeper. Almost new. $65. 851-1501 .Extension 223.

EDISON crib, matt., chiffabrobe, $55. Lamps, $2. New snowsuit, $4. Diaper bag, $2. FI 1-7825.

'51 CHEVY. Power-Glide. Motor good, new tires. $75 or Best Offer. LY 1-0589.

SMALL sofa, matching chair, $65. Call McLeod — 342-9016 days. 344-1442 evenings and weekends.

MAHOGANY single bed with box springs, mattress—$100.
OX 7-7224 after 5 p.m.

METAL Bookcase, $45; 9x12 hemp square rug, $25; Green wool rug, 9x12 w/pad. $25. OX 7-7224 after 5.

'55 BUICK. Runs good. Needs body work. $70. See at 1411 E. Third Aven., No. 6, San Mateo.

POODLE, fem. min., blk. 1-year—all shots, AKC. Spayed. Loves children. Moving. $100/offer. 344-7407

HIDE-AWAY sofa bed, $75. Full size, green. Good condition.
345-4413

WALNUT Buffet, $35. A.M.T. Car set, $25. Almost new. Electric train setpup, $25. DI 3-0692.

FRIGIDAIRE WASHER—$20
Grey Wool Rug. 15x17—$45
343-7941

PLATE GLASS MIRROR, 4x6-FT. WITH BEVELED EDGE—$80
DI 2-3895

BEDLINGTON TERRIER PUP
AKC — $75
589-0476

NORGE REFRIG., WESTERN
Holly stove. Exc. cond.
$100 both 344-7750

TORRO power mower, $65; mower-type edger, $15. Both good condition. 343-0754 evenings, Sunday.

UPRIGHT Piano and bench, $60. Gas Servel Refrigerator, $40.
LYtell 1-2191

'52 CHEVY COUPE—STICK
R/H. EXCEL MECH. COND.
$90 OR OFFER—593-3933

FIRESCREEN set, $12; cocktail table, $15; plants, $5; 34-in. wtr. pipe, $5; garden tools, $5. 345-7002.

STEREO amplifier, $160 value, sacrifice, $65.
Call DI 4-3460

2 LGE. white chrs., w/ottomans, $30 ea.; typewriter, $10; small old drop leaf desk, $20; tw. beds $10. 341-5070

CHANTILLY lace wedding gown with tiered train. Size 10. $75. Phone 342-5322 after 7 P.M.

GUITAR — A Richenbacher electric Hawaiian and amplifier. Excellent cond. $75. DI 4-5222 aft. 5 P.M.

'53 HUDSON SUPER JET, 2 CARB., ALUMINUM HEAD, O/D, R/H.
$100 LY 1-4361

HIDE-A-BED, DBL., SIMMONS
$20 344-5548

STEEL Desk—6 drawers, typewriter well. $50. 342-5619.

USED KITCHEN CABINET, $50
591-2464 AFTER 6 P.M.

PIANO—UPRIGHT—$50
JU 3-0341 Days—OX 7-5146

POODLE, MALE, MINIATURE STD. BLACK, 4 MOS. $45. WY 2-0508

IVY Suit—olive. Seldom worn—$30. 593-6854

TV, 21-inch console. Good working condition. $25 or offer. 343-3496

FRENCH provincial dbl. bed. Fruitwood. Complete, $45. LY 1-2323

MATTRESS, box spring, 1 twin Firm-a-Pedic. Hardly used, $35. DI 3-9027

DISHWASHER, portable G-E, excellent condition. $40. DI 2-8580

ELECTRIC stove, perfect condition. $50. Call after 5 P.M., 341-5935.

DOUBLE bed, foam mattress, extra firm foundation. $25. DI 4-7919

KELVINATOR refrig. 9 cu. ft. Very good condition. $35. 342-5864.

BEAUTIFUL Siamese kitten, housebroken, all shots, $20. EM 6-5323

TWIN bed. Almost new, $35. Call after 6:30 p.m. 343-2431

7-FOOT refrig., $29; Hoover upright vacuum, $5. 591-9132.

G-E refrigerator. Good cond. $25. Call 591-0665 after 6.

CHROME din./6 chrs. $20. Minah bd. cage, $8. 201 Barclay, Millb. after 5

DOUBLE bed, $25—Lawn Mower, $5. 343-4811

BOAT TRAILER
$45. DI 4-0739

POWER ROTARY MOWER
Good condition, $30. 343-3241

ELECTROLUX vac. $25. Best model 30. Excellent condition. FI 5-0938

MANGLE
Good condition, $20. 697-7105

2 TWIN sized bedspreads, never used, $10; rocker, $20. 593-8105

GAS stove. Good condition. $25 or best offer. 344-4887

FREE Calico kittens. DI 3-4747

3 BLOND tables, $10. 341-0464

CYCLONE fence., 20-ft. $15. FI 1-1545

FREE—Kittens. In Belmont. 591-7782

PART Persian Kits. $2 ea. FI 5-0938

TYPIST adj. chr. $15. OX 7-7224 aft. 5

TOY Manchester, 3 mo. $10. FI 5-2245

37 — HOUSEHOLD GOODS For Sale

MAPLE finish couch/match. rocker, $65 both; 2 end tbls., 1 coff. tbl., $10 ea. 11x15 oval braided rug+4 sm. of same, $50 lot. DI 2-4698 eve.

10-PIECE gray walnut dining rm. set; server, buffet, china closet, table with 6 chairs, 2 leaves. $150 FI 5-8710

WEDGEWOOD CHROME TOP STV. with griddle. 5-pc. dinette set. Good Condition. Reasonable.
DI 3-5596

CHILD'S bunk bed/mattress. Like new. Frigidaire elec. stove. Misc. household items. Sat. and until noon Sun. 322 Barcelona Dr., Millbrae.

SOFA AND CHAIR—$75
Edison Crib set, 4-pc., $70. Baby Line twin bed and dresser, $65.
697-6698

LIVING, DINING AND BEDROOM FURNITURE. AIR-CONDITIONER. 14-in. TV. WASHER. ALL EXCELLENT. BEST OFFER. OX 7-1265

37 — HOUSEHOLD GOODS For Sale

3 ROOMS
Bdrm., Liv. Rm., Dinette
$149
FURNITURE DISCOUNT HOUSE
2130 EL CAMINO, S. M.
Open nites 'til 9, Sundays 11-5

!!FURNITURE BUYS!!
. . . ALL NEW . . .
3-Room Group
$11.28 Monthly
No Down Payment
Great Western
1748 Broadway, Redwood City
Between Main and Chestnut
Weekdays 9-9, Sunday 11-5

CARPET SALE
Hdqtrs. for roll ends and remnants
Good New Carpet
50% Off
Gene Bried, Inc.
1585 El Camino Real, Millbrae
DI 2-1431 OX 7-8845

CARPETING—W/W
New 1st quality wool, nylon, etc. Roll ends 20 to 100 yds. Left over from apt. house, hotel and decorator installations. Special prices from $2.95 yd. Will install. Credit terms. Free estimates. Call —
FI 1-7052 PL 5-4040

Hideaway Sofa Bed $105
New, save $80 (only $11 down). Includes full size mattress. Many colors.
PENIN. HIDEAWAY BED CENTER
280 El Camino, N. San Carlos
Daily: 10:30-9; Sat. 10-6; Sun. 12-5

MATTRESS and BOX SPRINGS
TWIN SIZE SET $29.76
FULL SIZE SET $39.76
SAN MATEO SLEEP SHOP
139 S. B St. DI 2-0286

TRANSFERRED
2-dr. Servel refrig., freezer, $100; Kenmore gas dryer, $75; blue bassinette, $10; box springs, $3; 9x12 hand braid ctn. rug, $10. LY 1-4638

DUNCAN Phyfe Dining Rm. Set. 2-bdrm. sets. Rose Marble coffee table. Love Seat, fireplace equip. Kitch. furn. Webcor Player. All excel. cond. Reas. DI 4-8598.

Hot Point Elec. Stove
TIMER AND DEEP WELL
$85 LY 3-3001

TWIN CANOPY BEDS
CHERRY WOOD
$125 342-9150

ELECTRIC STOVE
1962 fully automatic, 2 ovens. Used 6 months. Pale yellow. 591-9369.

MOVING—Wedgewd. stove/2 ovens, exc. cond.; mah. din. tbl./8 chrs.; 2 rugs, rose-beige, 19x12, 10x12; 3-pc. blond bdrm. set; Lawson sofa, 2 match. chrs. 1313 Mills. DI 3-0870

11-CU.-FT. RCA Whirlpool FREEZER. 5 mo. old. O'K&M gas range w/grill on top. Broil. oven. Whirlpool auto washer. Hamilton gas dryer. 341-1713.

MANITOWOC UPRIGHT FREEZER
22 cu. ft. (Holds 800 lbs.) Less than 1-year-old. Hardly used. Must be seen to appreciate. $350. 342-0514.

8-PIECE Dining Room set, Walnut, $100. Radio-Phonograph combination—$45.
591-0869

FINE Maple twin bed set, w/box sprgs./mattress, dbl. dresser, mirror, nite stand, $325. Maple vanity, chair, $80. OX 7-7224 after 5.

DINING SET. Blond Mahogany drop-leaf table, serves 2-10. Chairs, 2 arm, 4 side. Have uphol. seats and back. Exc. cond. $135. 341-1594

DINING room set. Japanese charcoal walnut and mahogany. 6 Chairs, buffet, and hutch. Good condition. $135. DI 2-0476

MOVING! Philco 24-in. Cabinet TV, $60. Dbl. Bed w/matt. and springs, $50. Studio Couch, twin, $30. Green wool 12x13 rug w/pad, $35 DI 2-2282

FURN. from 3-bdrm. house incl. 3 bdrm. sets—Dining Room set, dinette, Vacuum, tables, etc. All for $750. 342-5619.

G-E RANGE/OVEN; FRGIDAIRE washer, dryer, refrigerator. All in excellent condition. Make offers. Call FI 1-5959

38 — HOUSEHOLD GOODS Wanted

SELL ME
your bedroom, living, dining room sets. Rugs, dishes, stoves, refrig., odds and ends, antiques, one part or complete household.
AUCTION SALE WEDNESDAYS
Call OX 7-2419 bet. 8 a.m. and 10 p.m.

HIGHEST PRICES PAID
ANTIQUES—FURN—APPLIANCES
WHAT—NOT SHOP
799 Main St. H.M.B. RA 6-2521
ANYWHERE ON PENINSULA

☆ HIGHEST PRICES CASH
☆ Used Furn. — Appliances
BELMONT TRADING POST
DAY OR EVENING LY 3-9390

HIGHEST PRICES
paid for furniture, appliances, etc.
FURNITURE BY SAM
FI 5-9776

39 — ANTIQUES

GRETTA'S ANTIQUES
BUY—SELL—EXCHANGE
1432 El Camino, SM. Daily—Sun. 10-5

41—RADIO - TELEVISION

TRANSISTOR RADIOS
SEE OUR GRADUATION SPECIALS
FROM $11.95 UP
ROSS RADIO CO.
313 South San Mateo Drive
Downtown San Mateo
DI 3-4203

WOLLMER'S TV SALE

21-inch Hoffman. Full price	$49
21-inch Admiral table model	$29
14-inch G-E portable	$58
21-inch Philco. 1 yr. New Warranty	
17-inch G-E portable. As is	$14

Burlingame DI 3-2788

23-INCH TV—Radio—Stereo phono combinations. '63 close-outs—name brands—many to choose from—all finishes. $198 with trade.
PORTABLES—name brands — all sizes, $98. No trade necessary. Try in your home. Call Coll. UN 3-8664.

41A — HI FI STEREOPHONIC

WOLLENSAK 1515 — 4-Track stereo. Roberts 997—4-track stereo. Both used 2 times only. Other items. Sacrifice or trade for? 591-7458 eve

HARMON-KARDON Amplifier, dual 1006 changer; Viking tape deck. Empire cart. Other items. Sac. at $125 or trade for? 591-7458 Eves.

42 — SEWING MACHINES

SEWING Machine Repossessed. 1962 Model NECCHI equipped for zigzag, buttonholes, decorative sewing, etc. Like new and fully guar. Total balance due $28 or pay $5 per mo. For free home trial call day or night. EM 6-6958.
DART APPLIANCE STORES

SEWING machine, White '62 model. Like new. Repossessed, decorative zig-zagger. Makes buttonholes, fancy stitches, etc. Full amount owing only $32. Terms. PL 6-8010.

43 — OFFICE EQUIPMENT

GESTETNER STENCIL DUPLICATING MACHINES. New, used. All price ranges. For info. or demonstration, call toll free. EN 1-2469.

45 — PIANOS AND ORGANS

PRE-INVENTORY CLEARANCE
PIANOS AND ORGANS
BALDWIN
145 E. 3rd Ave., S.M. DI 4-6391

Business Directory

OF SAN MATEO COUNTY

The Leading Firms and Individuals Who Can Serve You Best

To Place Your Ad, Call DI 2-9211, EM 9-1791, OX 7-5031 or WY 2-2262

HOLM-GRINS

Dear, with all these diapers, I feel it's time we started looking for a good dryer in those Times and Post Want Ads!

ADDITIONS

Additions—Repairs
ONE STOP SERVICE
Remodeling, old and new. Repair of every description. Licensed. GEN'L CONTRACTOR A. VERSEY FI 1-9541

P & K BUILDERS
Kitchen Remod. Additions. Free Estimates. LY 3-2536

CONSTRUCTION REMODELING ALTERATIONS and REPAIR
Specializing in Small Jobs. T. MARTIN LY 1-6362

MODERN home improvements, add., alter. Specializing in kitch. Free ests., and planning. G. J. ROACH, General Contractor. LY 3-4121.

BICYCLES

SALES, Service & Repairs to ALL Makes. 25-Years Exp. ALLAN'S BICYCLES, San Carlos. 1125 Cherry St. 593-6273.

BLINDS AND SHADES

WINDOW SHADES—SAME DAY service. VENETIAN BLINDS. New, serviced. Daly City BLIND and SHADE. PL 5-3100. 40 Hillcrest Drive, Daly City.

BRICKLAYER

BRICK-BLOCK-STONE
Tile and Cement Work
FI 5-4421

CARPENTRY

Carpentry Work Wanted
Remodeling, room additions, fences. Licensed Contractor. PL 6-0284

CARPENTRY
FENCES—STAIRS
Free Estimate LO 4-0991

LICENSED Building Contractor wishes carpenter work by the hour or contract. Remodeling and additions. Custom Homes. LY 3-4419

GENERAL CARPENTRY
CABINETS BUILT. REPAIRS, etc. Work Guaranteed. Free Estimates. DI 3-3917

FOR THE VERY BEST IN CARPENTRY-REMOD.-ADDITIONS at the most reasonable rates
CALL LY 1-6480

ADD rooms, windows, doors. Sheetrock. Painting and Remodeling Call 343-6109

CARPET

FRANKLIN STANDARD CLEANERS
W/W carpet cleaning, 6c./Sq. Ft. Carpet Installation, $1.25/yd. Rug, furn. cleaning-repairs. Free est. Complete housecleaning service. Satisfaction guaranteed. DI 2-2293

CEMENT WORK

PATIOS—$24.95
Including labor and materials. Phone 369-3520

CONCRETE WORK
Patios, driveways, sidewalks. Established 17 years. DI 4-6695.

DRAPERIES

GEORGIA Deane Harrop. Custom draperies, curtains, bedspreads and slipcovers. Your fabric or ours. 253 Park Rd., Burl., 343-3276.

FENCING

BUD'S FENCES
JU 8-6802 Days
JU 3-9085 AFT. 5/WEEKENDS

GARBAGE SERVICE

RULES ON TRASH PICK-UPS:
ONE CAN ONLY
Max. 40 gals. Place by the curb night before. Wooden box—2 cu. ft. for grass cuttings. Newspapers tied in bundle—also flatten cardboard box, tie securely, next to can
NO DIRT OR ROCKS
in box or can. For extra garbage or trash pick-ups, Call PL 6-1130 before regular collection day. Please do not leave money under can. Billed directly for extra service. Daly City Scavenger Co., Inc.

S.M. COUNTY SCAVENGER CO.
DAILY PICKUPS Residential
211 North El Dorado (S.M.)
DI 3-4479—EM 6-0994

GARDENING

Japanese Gardener
Maintenance—clean-up—plant lawn. Call after 5 P.M. 343-8245.

Caucasian Gardener
GENERAL MAINTENANCE.
Hourly, monthly rates. FI 5-4001

Japanese Gardener
General Maintenance and Cleanup
343-8270 after 6 p.m.

Prepare New Lawns
pruning—Cleanup—Maintenance
OX 7-5871 Eves.

Call these leading firms and individuals for expert service.

TIMES ACTION ADS BRING RESULTS

GARDENING

GEN'L SPRAY—WORLD'S LARGEST SERVICE LAWN AND YARD
5 basic services: Fertilizing, Crass, Weed, Disease, and Pest control. We buy all materials. Spiking and aerating. Guaranteed and insured.
PHONE: 341-5511 or 369-3355

Japanese Gardener
Maintenance work. Experienced. Very reliable. DI 2-1145

Maintenance-Cleanup
Spray-Prune. By Japanese Gardener
DI 2-2678 after 5:30 P.M.

COMPLETE GARDEN SERVICE
Residential—Commercial
Pruning—Spraying—Hauling, Etc.
REASONABLE DI 2-5156

HANDY MAN

Ambitious-Experienced
HOME REPAIRS—WALLS WASHED
Exterior—Interior Painting
Reasonable—FI 1-2540

HAULING

FOR LIGHT HAULING
Call DI 4-8629
EVENINGS OR WEEKENDS

ROTOTILLING
LAWN AND TRASH HAULING
FREE ESTIMATES DI 2-6940

HAULING
Eves—weekends—holidays
DI 4-9206 or DI 2-5085

LIGHT HAULING
Basement and yard cleaning. Call anytime—DI 4-7705

TRASH HAULING AND YARD CLEAN-UP
Any time. DI 3-5581

HOME REPAIRS

All Kinds of Home Jobs
Hourly basis. FI 1-9398—FI 1-9336
If no answer call after 6 P.M.

HOUSE DOCTORING. From a brush of paint to major repairs. Masonary, Plastering, Light dump truck service. Free est. 344-8128 eves. OK.

SPRING CLEANING
Wall Washing, Painting, Hauling and General Repair. Satisfactory Work. 589-5730

INSURANCE

All Lines Insurance
PETER J. MARKOVICH
6454 Mission St. PL 5-2662

LANDSCAPING

☆ LANDSCAPE DESIGN
☆ INSTALLATION
☆ MAINTENANCE
C-R LANDSCAPE LY 3-8387

GARDEN Alteration—Design—Lawns Sprinklers, rototilling. Patios Retaining walls. Lic. FI 5-3266. VETERANS LANDSCAPE CO.

EXPER. LANDSCAPE GARDENER
Maintenance-Lawns-Pruning and Trim.-Borders and Banks-Cleanup
After 5 p.m. WY 2-1096

LAWNS, SPRINKLER SYSTEMS, planting, rototilling, drainage systems. Former Fox Garden Ctr. PETE BARIZON, Lic. FI 5-1531.

MOVING — STORAGE

A-1 Glen Hunter's
Moving. Local and Statewide
Minimum P.U.C. Rates
MO 1-2644

PAULSON MOVING AND STORAGE
161 SOUTH BLVD., S. M.
341-6240
"Our careful and conscientious service is your best move."

PAINTING

QUALITY WORKMANSHIP
Interior—Exterior—Sandblasting
Best references. Reasonable.
R. L. BEDNAR—Lic. and Insurance.
Call 369-1205 or EM 9-2615

INTERIOR, EXTERIOR PAINTING
FREE ESTIMATES
R. R. Perri—FI 5-8453—FI 5-4647

Kitchen Walls Washed
SMALL PAINT JOBS
FREE ESTIMATES LY 3-8301

PAINTING—25 YRS. EXPERIENCE
Immediate service. Work guar. Free estimates.
368-0112

SULLIVAN & HAMPTON
Licensed and reasonable. Specialists on residences.
JU 9-0096

SPRING special. You pay for the labor, I'll supply the paint free! Your choice 360 colors. Courteous, free estimate. Call 344-9102.

TIMES WANT ADS BRING RESULTS
PHONE DI 2-9211

PAINTING

REPEAT OF
Mid - season special! We paint your stucco exterior, 2 or 3 Bdrm. home. Best materials—$135. Free acoustic ceiling with interior paint job. Lic. and Ins.
DE 4-0268

PAINTING—PAPERHANGING
SPRAYING. Exterior—Interior
FREE ESTIMATES.
Call FI 5-5096

PAINTING — DECORATING

PAINTING AND PAPERHANGING
RESIDENTIAL—COMMERCIAL
341-7589 SAN MATEO
STANLEY NEDWICK

JAY SWANSON
PAINTING AND DECORATING
Licensed, Insured-Residential pref. 341-1112 after 6. Free estimates.

PAINTS

NATIONALLY distributed brand of paints, enamels, varnishes. Always the greatest discount paint barg. Every 2nd qt. or gal. FREE! MARY CARTER PAINT STORE 3301 Middlefield Rd. at 7th. R. C.

PAVING

Asphalt Driveways
OIL, GRAVEL AND CEMENT WORK
DI 2-3967

ASPHALT—OIL SCREENING
ROCK FILL—PATCH WORK
Free estimate.
323-2549

PIANO TUNING

PIANO TUNING AND REPAIRING
DONALD W. KESTLER
743 WINCHESTER DRIVE
BURLINGAME. 343-2425

REDUCING

men or women
spot—body reducing
342-8639

ROOFING

ROOFING—PAINTING—SIDING
Free estimates. Reasonable
Do own work. Call Anytime
DI 4-7264

ROOFING—ALL TYPES
Expert workmanship at competitive prices. 25 years on Peninsula.
FI 1-5521, call anytime.

RUG CLEANING

RUG CLEANING
Save 25% Cash Carry
Gene Bried, Inc.
1585 El Camino Real, Millbrae
JU 3-2183 DI 2-1431

SEAT BELTS

$4.99 INSTALLED! Metal to metal, 6000-lb. test, C.H.P. approved.
VAN NESS AUTO SUPPLY
633 El Camino, R. C. EM 8-3884

SWIM CLUB

BEST DEAL ON THE PENINSULA!
☆ $12.50 mo.; yearly membership.
☆ Inc. steam rm. and gym 3 days a wk. SWIMMING EVERY DAY!
☆ Swim lessons; children-adults.
☆ 2 heated pools. Open yr. 'round.
BOB'S SWIMMING POOL
2951 Middlefield Rd. 369-9273
REDWOOD CITY

TRAVEL SERVICE

WESTLAKE
Panorama Travel
SERVICE
34 Park Plaza Drive
DALY CITY
PL 6-8740

WESTLAKE
TRAVEL CENTRE
WY 2-3322
Suite 213 "Top of the Stairs"
375 S. Mayfair, Daly City
We Give S&H Green Stamps

TREE TRIMMING

ONE EXPERT "STANDS OUT" IN VERY FIELD.
MITCHELL TREE SURGERY
Comp. free service. 369-2070

UPHOLSTERING

QUALITY furniture and auto upholstering. Choice of fabrics. PLUS BLUE CHIP STAMPS! KEN'S AUTO UPHOLSTERY 1645 El Camino, S.C. LY 3-3521

WATCH REPAIRS

SEMLER JEWELERS
European Trained Watchmakers
66 W. 37th Ave., S. M. FI 1-1771

45 — PIANOS AND ORGANS

CONN Minuet Organ, one year old, was $1685. Now $950. Includes Bench, Delivery and Warranty. THE ORGAN CENTER 77 E. 3rd S. M. 342-6391

MUST SACRIFICE
BEAUTIFUL BABY GRAND PIANO $375 DI 4-8598

Khlr. Chase Spin't Piano
Good Condition $375
LY 1-0167

SPINET PIANO
STOREY & CLARK
Mahog. Needle point bench. Like new—$400 DI 4-1563

WURLITZER ORGAN
Spectra-tone . . . plus extras. 6 mo. old. $1400 new; sacrifice, $700. 341-6473

48 — FURS

Silver Blue Mink Stole
$375. 344-7380

NATURAL RANCH MINK STOLE. Excellent condition. Finest quality, purchased Spritzer Bros. $175. FI 5-3577

52 — MISCELLANEOUS For Sale

Stenotype Machine
With tripod—Like new—$200. 344-9925 evenings

PIANO—Upright Colby, $75 or best offer. 1960 Olympic dual stereo and TV. $250 or best offer. Both in good condition. 341-7913

CHILDREN'S dresses. Sizes 7-8-10, also other clothing. Good condition. 824 E. 10th Ave., San Mateo. 345-7444

BEAUTY SALON SPACE
MR. MICHAEL, HAIRSTYLIST.
1245 HOWARD AVE., BURL.
DI 3-5822

DE LUXE elec. range; grand piano; B/R suite; boys' clothing, size 1-8; also women's clothing. Other misc. items. 341-8572.

52 — MISCELLANEOUS For Sale

SCHOOL DESKS
EXTRA GOOD—While they last—$2.50 ea. Special Prices to Nursery Schools, Churches, etc., in a lot of 10 or more.
Please call us for prompt pick-up of discarded articles.
Disabled Vets Shop
116 E. 25th AVENUE
San Mateo FI 5-0306

Used Typewriters
CLEANED AND GUARANTEED

Royal stand	$35,	now $25
Underwood stand	$24.95,	now $14.95
Remington stand	$35,	now $27.50
Remington port.	$24.95,	now $21.50
Royal port.	$35,	now $27.50

Many others from 14.95.
SAN CARLOS TYPEWRITER CO.
741 Laurel St., S. C. LY 1-1505

FOR SALE—Electric carts. 2 (3-Wheeler) Electric bellman carts. Seat 4 people. Luggage space, surrey tops, windshield, lights, steering wheel drive. Complete with charger. Good condition. $625 ea. Call DI 2-7741. Mr. Quinn.

CLOTHING, excellent quality, all types, size 16. Costume jewelry, 50 cents to $50. 8 pairs fine shoes, 9½ AA, $15. June 15, 9-12 a.m. Hillcrest left to El Bonita, left to No. 9 Aura Vista, Millbrae.

Restaurant Equipment
Used. Booths, Stoves, refrigerators. Bar stools. FI 1-1480

BAILER
John Deere 2-Wire No. 116W, with 4-Cyl. power unit $650 cash. 726-4083

Garage Rummage Sale
243 WINDSOR DRIVE
SAN CARLOS

LARGE 12X16 TENT
WITH FLOOR. LIKE NEW.
$90 — 341-1079

52 — MISCELLANEOUS For Sale

HOME BEER BAR
Repossessed . . . 3 months old — several to choose from—pay only $8 per mo., also floor model, demonstrators, close-outs — roll-around portable dispenses ¼ keg real draft beer. $218.
TRY IN YOUR HOME
CALL COLLECT UN 3-8008

T. RILEY, 1709 Nash Dr., San Mateo, Calif. If you will call at the Classified Advertising Office of The Times before noon on WEDNESDAY, June 12, you will receive tickets for the all-new 27th Annual Edition of Shipstads & Johnson ICE FOLLIES at San Francisco's Winterland.

RAY & CLARE STERN'S HEALTH CLUB PERMANENT MEMBERSHIP. Dues paid through 1970. $200 or best offer. FI 1-1481 aft. 6.

LATHE—GAS ENGINE
Wheelbarrow—Refrigerator
Ironer—Motor, ½ HP
226 N. Delaware, San Mateo

PIANO, SMALL UPRIGHT—$200
STAUFFER, leg attachments, and timer—$150
Call 728-3159

MOVING—Selling tables, Walnut 2-Drawer drop leaf, console, spool legs, oval Victorian, MIRROR, (2) chrs, misc. furn. etc. 341-2132

DINING rm. set, blond, $65; living rm. set, $65 (sofa, chairs, tables); girl's bike, $15; formal (blue) sz. 11-12, $10. 593-0572

GUNS—Pvt. collection, Lugers, Civil War Pieces, Shotguns, Rifles, Pistols. Flint, perc., cartridge. By the piece, by appointment. 968-2677

SHOPSMITH—Like new. Used few times. Attachments and accessories Other items. Sacrifice or trade for ? 591-7458 eves.

O'KEEFE & Merritt De Luxe Range. Clean. Good condition. $120; Venetian mirror, 30 x 40, peach tint, $40. Lady's Benrus Watch, 345-3711

Want Ads Bring Results

52 — MISCELLANEOUS For Sale

INSULATED FILES
30% Discount
New 2 and 4 drawer letter and legal size. 1 hour fire resistant files, new, in original cartons. Only 22 at this special price!
2 dr. letter reg. $210.
SALES PRICE $147
WAREHOUSE STORE
PENINSULA OFFICE SUPPLY
695 Veterans Blvd.
Redwood City—EM 9-6761

ARTIST/DRAFTSMAN, heavy pedestal professional drawing stand, 40x27-in. work surface. Truedge metal edges, Dazor fully adj. dbl. tube lamp attach. 2 stainless steel T-squares (24-in. and 36-in.) Comp. $85 or Best Offer. 343-2351 eves.

FINE clothing, size 12, Suits, summer dresses, knits, $10-$35. June 15th, 9-12 a.m. Hillcrest left on El Bonita, left to No. 9 Aura Vista, Millbrae.

HEARING AID
Like new. Cost $300—Make offer. 343-7478—Call after 5:30

55 — PETS, POULTRY, Livestock

Tiny White Toy Poodle
AKC registered. Call 345-5031 anytime

SIAMESE KITTENS
SEALPOINT
$12.50 341-6013

4 LOVELY Persian Kittens, $10 and $15. A pretty male Collie, $35. 7 mos. old. Wonderful with children. 824 E. 10th Ave., S.M. 345-7444

SIAMESE Kitten—Seal Blue and chocolate, shots. Also short-hair—Adult cats, black/red. Stud serv. Cat Boarders. 369-7774

64 — RENTALS

A.V.R.
SAYS
Gobs and Gobs
(That's Navy Talk)
Of 1-Bdrm. Apts.

56 Are Unfurnished
Older 4-Plex, nice yard $80
Big on Bayshore Blvd. $90
10 Units in South San Mateo .....From $90 to $135
4 New buildings, luxury type From $135 to $150

20 Are Furnished
Central San Mateo $125
North San Mateo w/pool $135
Burlingame — De luxe $155
North Belmont w/pool $155

A.V.R. Realty
Realtor DI 2-2073
MLS 1169 Broadway, Burlingame

RANCH home 3-B/R, 2 baths .$250
Ranch home w/pool $300
3-B/R, 2-B. home, lease-option $300
4-B/R, Baywood home $350
2—3-B/R summer rentals $175-$250
Studio and 1-B/R duplex $100-$120
2-B/R home $160
De luxe 2-B/R apartment $185

COCKCROFT & CO.
Mrs. Bordwell—DI 2-5109
1345 Howard Ave., Burlingame

APTS.—DUPLEXES—HOMES FURNISHED AND UNFURNISHED ALSO SUMMER RENTALS NO CHARGE TO YOU
Town & Country
ADELINE OFFICE—344-5701
1501 El Camino—Near Ray Park
MILLS ESTATE OFFICE—697-6700
1801 El Camino, Burlingame Plaza.

1-BEDROOM $125
1-BEDROOM Apt. $125
1-BEDROOM Apt. $130
2-BEDROOM DUPLEX $150
CLOSE IN, SAN MATEO
New De Luxe Apts. 1 and 2 Bedrooms, $140-$175. Now leasing.
RUSSELL REALTY
1465 Burlingame Ave., Burlingame
342-9321

2-BED., den home. Burl. Pk. $225 mo.
2-BED., 2-bath, 2-gar. apt. West side ..... $175 mo.
SUMMER RENTALS
BAYWOOD—2-Bed. home $250 mo.
BAYWOOD Lux. view apt. $350 mo.
BURL. W/side, 1-bed. apt. $100 mo.
MANY OTHERS
HOWAY AGENCIES
400 Ben Franklin Ct., S. M. DI 3-3674

OUT OF TOWNERS
SEE US FOR
APT., DUPLEX, HOUSE RENTAL
NO CHARGE TO YOU
FREE MAPS AND INFORMATION
DELCON REALTORS
1840 El Camino, Burl. OX 7-7455

$100 ..... 1-B/R, large. Child OK
$130 ..... 4-B/R older duplex
$150 ..... 2-B/R dlx. Frplc., patio
$115 ..... 2-B/R, Redw. City. Like new

United Property Sales
1473 Burlingame Ave., 342-7216

SAN CARLOS—Clean, nicely furn. 2-bdrm., w/lge. hobby room. Paved patio, lovely fenced yd. Close shopping and trans. $165 mo. Agent. LY 3-7895 or LY 3-4376

CORNER office bldg., top location, $180 mo. Small store or office. $65 mo. CALL ERNST REALTY, 591-7308

65 — HOUSES FOR RENT Furnished

LEASE AN EICHLER
Fully furnished home. 4 Bdrms., 2 Baths, 2-car garage. Family rm. For rent on lease in San Mateo. Landscaped. Live modern — rent modern. Refs. June 15th occupancy $290 Month.
AUGUST ASSOCIATES
1200 S. El Camino, San Mateo
FI 5-5721

SUNNY ENGLISH home and garden. 2 bdrms., 2 baths, 2 or 3 mos. View pch. $225 mo. incl. gardener and water.
HOWAY AGENCIES
400 Ben Franklin Ct., S. M. DI 3-3674

HILLSBOROUGH
Charming 5-bdrm., wooded ½ acre. Close-in. Excel. schools. $550. Yr's. lease. OX 7-5070 or DI 3-6787.

65 — HOUSES FOR RENT Furnished

Excellent Condition
Choice location. 6 rooms.
FEELEY REALTY 344-7139

2-Bdrm., 1-Bath, 1-Car
Sun room. $175 6 mo. lease.
ED WRIGHT DI 4-7818

3 ROOMS AND BATH
Furnished. No pets. $65. 1029 Fifth Avenue. DI 4-3991

HILLSDALE—3 BEDROOMS
Lovely Contemporary home, furnished. 3 blocks S.P. depot. Adults. $200. GA 1-7272.

66 — HOUSES FOR RENT Furn. or Unfurn.

LEASE with option, 2-3-4-5 and 6-B/R. Very low dn. pymts. Investors welcome. SERVICE REALTY. 680 El Camino, S. C. LY 3-8263.

67 — HOUSES FOR RENT Unfurnished

Doctor Must Move!!!
Our completely furn. 4-B/R, 2-bath contemporary rancher avail. for 3 yrs. as of 7/1. A complete elec. built-in kitch., 12x17 fam. room, W/W carpeting, washer/dryer, etc. Covered patio will enhance your comfort and enjoyment. Five minutes to Hillsdale, downtown S. M. and commuting fac. Only $225 mo. FI 1-4843 after 6 p.m./weekends.

SAN CARLOS VIEW
3-bedroom, 2-bath home, all-electric kitchen, dishwasher, garbage disposal, 220 wiring. Children and pets OK. Option to buy if desired. $185.
LY 3-0869

4-BEDROOM, 2-bath Eichler Highlands, avail. on month to month basis, lovely condition, enclosed Patio, $250 month.
NICK CARTER'S PENINSULA REALTY
1101 S. EL CAMINO REAL, S. M.
341-7761 days — DI 4-4180 eves.

FIVE appliances go with this 2-bedroom, newly decorated South Shoreview home. Elec. stove, refrig., washer, ironer, dishwasher, all in top condition. Two children OK. No pets. Lease at $150. HARLAN, Realtor, 529 3rd, S. M. DI 4-6393

SAN CARLOS—$125
ON LEASE. MODERN 2-BEDROOM HALL St.—LY 1-0701, LY 3-2439 eves.

2 BDRM. HOME—$140
To Lease. FI 1-0444

3 B/R's, 2 Baths
Carpets, drapes. Near Hillsdale Hi. $190. Lease. Avail. 7/15 341-5338

$160—2-B/R HOUSE
On lease. North S. M. Near trans. and shop. Utilities incl. 344-2461

ARAGON
6-room house. Short term lease. $250 mo. DI 2-0413

BELMONT—New 3-bdrm., 1½-bath, Elec. kitch. Bay view. $165. Eichler—4-Bdrm. Fam. Rm. $250. San Mateo. LY 1-5249 — LY 1-6702.

ADJACENT Woodside—small ranch house, 1-BDRM. on large ranch. Part. furn. $115/mo. Pasture also available. 851-1694

N. BURL.—2-bdrm., sep. dining rm. Stove, washer, refrig., drapes incl. $175. BURMILL CO. DI 2-9704 or DI 3-2351.

IN San Mateo—3 bedrooms, 2 baths. Near transportation, schools. No pets. $175.
OV 1-8130 after 6 p.m.

EICHLER Highlands. 4-B/R, 2 Baths, Fam. rm. AEK. Nr. Schls., shops, golf. Membership swimming-tennis. Lease. Refs. Req. $235. EM 8-6556

4 B/R's—2 BATHS
Eichler Highlands. Double fireplace. Nice VIEW. $250 Lease. 345-0244

ATTRACTIVE 2-BDRM.—$145 MO. Dining rm. Stove, refrig. Good loc. Nr. Ampex and shops. 931 4th Ave., Redwood City. EM 6-1735.

4 BDRMS., 2 BATHS, UNFURN. EICHLER Highlands—Patio, inner court. $235 — Lease. Call after 6 p.m. 345-0244

3-BDRM., 2-bath, 2-car gar., close to shop. and schools. Carpets, drapes, stove, gardener, $190 lease. 369-3769—345-8303

$145—1924 SHOREVIEW
3-BDRM., 1-BATH, PAINTED. VACANT. CHILD OK. GO DIRECT. JU 7-3465

$155—3 BEDROOMS
$180—3 Bedrooms
$225—5 Bedrooms
FEELEY REALTY 344-7139

3 BEDROOMS, NEAR HILLSDALE CARPETS, DRAPES, STOVE. CLEAN HOME. LEASE. $165 MO. AGENT. FI 1-2929

69 — DUPLEXES FOR RENT Unfurnished

2-BDRM. DE LUXE
Lge. living rm. Complete G-E kitch. Enclosed garage, priv. patio. Vacant. Clean. 2 children OK. $120 on lease. No pets. LEE SWENSON, Realtor, 412 E. 3rd, S.M. 342-3206.

2740 Flores at 28th
Westside close to trans. Mall. For lease de luxe 2-bdrm. A-1 cond. 1½ baths, stall shower, stove, carpets, drapes. Rent $170. Gardener, water paid. Adults. No pets.

2 BEDRM. DE LUXE
Large living room, fireplace, stove, refrig. Close to schools, shopping and transp. Hillsdale Area. 1-yr. lease. $115 per month.
345-1645 or 345-1858

THREE bedrooms. Everything refinished to new condition. Electric kitch. Marina frontage. Children OK. No pets. Lease at $165. HARLAN, Realtor, 529 3rd, S. M. DI 4-6393

3-BEDROOM De luxe, on the Lagoon—fireplace, all-elec. kitch. W/W carpeting, drapes, water and gardener pd. No pets. $170 on lease. 1581 Lago, S. M. To see, call—345-9542 after 6 or weekends.

OPEN Sun.—435 Dundee Dr. Pockaway Beach, Pacifica (nr. Nick's). New dlx 1-2-3 Bdrm., 2-bath apts. bath apt. $110/up.
JU 3-3756 or JU 8-5762

SOUTH SAN MATEO—Close to Sunnybrae. 5 rms. w/garage. Fireplace. Parquet floors. Sprinklers. Stove, refrig. inc. $130. DI 4-0365.

$165
Los Prados. 1575 Lago
3-bedroom. Newly decorated.
No pets. 341-7507

BURLINGAME NEAR BROADWAY
New 2-B/R with W/W carpets, drapes, electric kitchen, garage, laundry facilities. DI 3-0119

BELMONT—2 bdrms., refrig. and stove. 2 fenced yards. Shop. center, school, transp. Available July 1st. $130. LY 1-0281

70—APARTMENTS FOR RENT Furnished

CUSTOM FURNISHED
EXTRA LARGE
APARTMENTS
☆ $124.50 ☆
1230 The Alameda
Carlmont in Belmont
A new prestige bldg. with magnificent gardens and swimming pool. Tastefully and professionally furnished in Danish Modern. Wall-to-wall carpeting and custom draperies. Private patios. Large, bright rooms. 1 block to shopping, Little Theatre, medical center. Mgr. Apt. 11 Ralston Ave. in Belmont to the Alameda de las Pulgas. Left (south) 2 blocks to corner of Valerga Drive.

ATTENTION NEWLYWEDS!
Brand new furn. apt. in Belmont. W/W carpet, draperies, Frigidaire elec. kitch., 12 cu. ft. refrig. Free rent to July 1st on lease. $115. 1 blk. west El Camino. Owner: 345-7267

1-BEDROOM—$120
Conv. to Brdwy., Burl. Incl. stove, refrig. Gar. laundry facil. Adults only, no pets. DI 2-3422, DI 2-4700.

3-ROOM APT.
West of El Camino. All utilities included. Adults. No pets. 343-6229.

1-BEDROOM FURN.
Avail. June 1st. 2317 Flores, S.M. 1-Blk. west El Camino. DI 3-5813.

STUDIO $90
Nicely furn. 691 Bayshore Blvd., Burlingame. DI 4-4553—DI 3-9355.

STUDIO APT. SUNNY
Walk downtown. Adjoining city park. All util. incl. $95. DI 4-2005

COZY STUDIO, $75
Garage, water, heat includ. Close-in Burl. DI 4-3092 after 10 a.m.

4-Rm. furn. apt. SM $130
3 rm. $110. Very nice, near trans., shops. $130. Adults only. DI 3-7564.

1-BDRM. APT.
See Manager. 343 Ramona St., S.M. Apt. No. 1. 343-9698

BELMONT
1-bdrm. Carlmont Shopping Center. $118. LY 1-0281.

CLOSE-IN BURL.
3 rooms—1-B/R. Comfortably furn. Sunny. DI 4-1626.

3-4-ROOM FURN. APARTMENTS
One 2-bdrm.—Nr. trans., accom. 2, 3, 4 Adults. Joya Plaza, 723 Highland, S. M. DI 3-5512 or DI 3-9779.

2-ROOM studio apt. Modern and clean, laund. facilities and garage. Part utilities pd. $80. 476 Bloomfield Rd., Burlingame. DI 3-5261.

2-BEDROOM newly furnished Danish modern, W/W carpets, drapes, $150 per mo. Contact Mrs. Reese, Apt 10, 970 Magnolia, Millbrae. 697-6578.

WESTSIDE BURLINGAME
Large 3 rooms, 19-ft. living room, walk-in closets, garage, laundry all utilities paid, $125. DI 3-0794.

WALK TO DOWNTOWN SAN MATEO
1-bedroom, w/garage $140
100 Elm, Mgr. Apt. 1
Phone 343-5803

71—APARTMENTS FOR RENT Furn. or Unfurn.

First Offering!
1-Bedroom Apartments
$100-$120 Mo.
Convenient location—close to Hillsdale Shopping Center and transportation. One block west of El Camino.
803 ANITA, BELMONT
FEATURING:
☆ Colored Elec. Kitchs.
☆ Garbage Disposers
☆ Carpets
☆ Drapes
☆ Sliding Glass Doors
☆ Balconies
☆ Beautiful View
☆ Carports
☆ Laundry Facilities
☆ No Lease Required
Water, Gas and Garbage Services Included
Adults Only, No Pets
Furnished if Desired
(slightly higher)
All Built and Maintained by
ODDSTAD HOMES
Call EM 6-9607 for appointment

GOLDEN MARINA
IN
LOS PRADOS
Sparkling new and de luxe. Complete Hotpoint electric kitchen, carpeting, draperies, covered carport, storage. Beautiful landscaping. Private patios or balconies.
1-BEDROOM UNFURNISHED—$135
2-B/R, 2-BATH UNF.—$150
(OR WILL FURNISH)
ALSO AVAILABLE
FURN. STUDIO $110
HILLSDALE BLVD. AND NORFOLK ST., S.M. MGR. 2955 SO. NORFOLK. 341-7619. MAIN OFFICE, 341-6551.

CULLIGAN CREST
NEW DE LUXE
✓ POOL AND GARDEN
✓ FULLY CARPETED/DRAPED
✓ 2 BLOCKS HILLSDALE AND MAJOR SHOPPING CENTER
✓ 1 BLOCK FROM TRANS.
✓ EEVATOR
✓ ALL-ELEC. KITCH. IN COLOR
✓ 1-BEDROOM FURNISHED $155 UNFURNISHED $130
✓ STUDIOS FURNISHED $120 UNFURNISHED $95
3655 Colegrove St., S.M.
Apt. 15 Mgr. FI 1-4728

BRAND NEW
De Luxe Garden Apts.
$100 to $160
STUDIO APTS. 1 and 2 bedroom, fully carpeted, draped, all electric G-E built in kitchens, central heat, patios or decks.
SOME FURNISHED
SOME UNFURNISHED
SOME WITH POOL
Model apt. open daily from 10 'til dark. For further information, call DI 2-0993.
Turn South off Peninsula Ave. on Woodside Way, San Mateo. Turn left on Studio Circle ½ block South off Peninsula.

KINGSWOOD APARTMENTS
525 NORTH SAN MATEO DRIVE
LUXURY WITH ECONOMY
Elevator — Pool — Carpeted
Draped Soundproof. Completely modern. 1-BDRM. unfurn. $140 up. 1-BDRM. furn. $165 up.

BRAND NEW
DELAWARE APTS.
200 S. Delaware, S.M.
(1 Block from 3rd Ave.)
W/W rugs, drapes, all-electric kitchen, disposals, lockers, etc.
1-Bdrm. Unfurn. $115. Furn. $135
2-Bdrm. Unfurn. $135
See Mgr. 5 or Call DI 4-8419

SWIMMING POOL
1-Bedroom apt., elec. kitchen, large liv. room and dinette. $100-$125. Avail. June 1st. After 3 P.M., call 341-6203. Manager, Apt 9.

RENT—Option to Buy. $159.75 per mo. 3-B/R, POOL, lge. patio. Built-ins. Avail. 7/1. Marina Gardens No. 1. 341-0192 eves., wknds.

TIMES ACTION ADS BRING RESULTS

71—APARTMENTS FOR RENT Furn. or Unfurn.

the RIVIERA
HEATED POOL
BEAUTIFUL GARDEN PATIO
1 BEDRM. apt., elec. kitch., W/W carpets; de luxe bath — furn or unfurn. from $135—Inc. heat, water, garage. 2001 Trousdale, Mills Estate Burl. Near shops, bus, train. OX 7-2854

Live in San Carlos
FREE RENTAL BUREAU, 585-5150
LY 1-8822 LY 3-9011 LY 3-8153

WIDE SELECTION
$100 A MONTH UP
DI 2-9276 OR DI 4-8369

2-Bdrm. $93 Incl. Util.
Available 6/17. Knowles & Woodrow, Daly City. PL 6-9477

1 AND 2 BDRMS.
Furnished - unfurnished, $120 - $145.
1553 Lago Apt. 3, S.M. 341-7678.

DE LUXE APTS. $125 up—1 and 2 bdrms., pool, W/W, drapes, elec. kitch. 1 block Carlmont shop ctr. 1121 Village Dr., Belmont. 591-3919

HEATED pool, 1 bedrooms also studios. Rugs, drapes, elec. Tami Court. 66 E. 39th Ave., San Mateo. FI 5-5042

NEW, Homey, Country Setting. 1-B/R, Studios. De luxe elec. kitch. Nr. Carlmont shops. $120. Mo. 2120 Valerga Dr., Belmont LY 3-2966

DE LUXE 2-bedroom plus dressing rm. New W/W carpets, draw drapes, lge. carpets, elec. kitch./disp. Downtown San Bruno JU 3-7967

72—APARTMENTS FOR RENT Unfurnished

SAN BRUNO—Redecorated. 1-Bdrm. Util. paid. $85. 1-Bdrm. Stove, refrig. $95. Close to town and trans. 714 Easton Ave. JU 3-1320.

SPACIOUS 1-Bdrm. and a cozy 1-Bdrm. Reasonable. Stove, refrig. incl. 1229 S. B St., S. M. Call Jim Gon, FI 1-7491 or DA 6-6106 Eves.

ONE AND 2-BEDRM. apts. Carpets, drapes, electric kitchen. $110 and up. 221 Harrison, Redwood City. 368-8096 341-5536

CRESTMOOR APARTMENT
2-Bedroom Apt., private patio swimming pool. $225 month
344-1417 or 342-5492

UNFURN. 2-BDRM. AND 1-BDRM. ALSO FURNISHED STUDIO
256 ELM APT 1
CONV. LOC. IN SAN CARLOS

LARGE Studio and 1-BDRM Apts. $90 thru $110. Stove, refrig., heat garb., water paid. Carport. 117 Park Rd., Burl. 343-7904—JU 8-5005

ONE bedroom, all-electric kitchen, disposal, venetian blinds, wat-garb., carport, storage, carpets. 1742 So. Grant St., S. M. $103. FI 1-2835

$145-$155—VIEW DECK
2-bedroom. Electric kitchen, W/W carpets. Gar. 2750 Melendy Drive. LY 3-7460, JU 3-2106

$99.50—1-BEDROOM APT.
Newly decor., drapes, W/W cpts., 1 blk. to shops, bus. 1220 E. 2nd, Shoreview, S.M. DI 2-2730, DI 2-4737

SOUTH San Francisco Apt., 475½ Grand Ave., $90. 1-B/R, stove, refrig., garage, water/garb pd. No children/pets. JU 8-1155 or 583-2525.

WALK TO DOWNTOWN S. M. 2 bdrms., W/W carpeting, drapes, garage. $140. 100 Elm, Mgr. Apt. 1 Phone 343-5803

NEW 1-bedroom, W/W carpeting, drapes, electric kitchen, disposal, near town, park, shopping and transportation. 6th Ave., DI 4-2127

72—APARTMENTS FOR RENT Unfurnished

Bel Monte Apts.
2200 Lake Rd., Belmont
(DIRECTIONS: Ralston to Alameda. So. 1 block to Carlmont, right 3 blocks to Lake Road.)
Open Daily 1 to 5
☆ Belmont's most elegant apartment in a garden setting.
☆ 2 furnished models by Jolin's
☆ 1-2 bdrms. . . . 1-2 baths
☆ mirror walls in bathroom
☆ 26-ft. sundecks . . . 20x40-ft. pool
☆ 2-car garage for each unit
☆ storage rm. . . . freezer space
☆ automatic elevator
☆ luxurious W/W carpeting
☆ Phil

76 — HOTEL · MOTEL ROOMS

Modern, Quiet Hotel
AAA 24-hr. tel. Downtown. Elevator. Free overnight parking. Very reas. DAILY AND PERM. RATES.
Hotel St. Matthew
215 2nd Avenue, San Mateo

HOTEL—APTS.
New—Linens—Dishes
DAY—WEEK—MONTH
Acacia Apt -Hotel
1221 So. El Camino
San Mateo Fl 5-2100

77 — ROOMS FOR RENT

VACANCY IN BACHELOR HOME. Full kitchen privileges. Large attractive private room. Large closets—storage space. Call DI 4-4537 or 343-9776

SLEEPING ROOM for working gentlemen. Priv. entr. $12.50 wk. 1474 Oak Grove Av., Burl.

Room for Gentleman
Adjoining bath. South San Mateo. Close to transportation. Fl 5-8691.

SIRES TRY SQUIRES
Kitchen, lockers, dining room. TV. 202 E. Bellevue, San Mateo

ROOM FOR WORKING OR RETIRED LADY $40 or mother with 1 child—$65 in San Mateo Call 343-8226

2 CLEAN sleeping rooms. 2 blocks from downtown San Mateo. Fine beds. cleaned weekly. Men only. Reasonable. DI 3-8474.

ROOM—PRIVATE ENTRANCE Adj. bath. Cleaning service. Linen. Gentleman only. Day or night. 341-3748. 241 22nd Ave., San Mateo.

FURN. room for single employed gentleman. Share kitch., priv. entrance. $45 mo. 1017 E. 5th, S.M. Apply Apt. 4—Rear, Anderson.

QUIET, furn. room for gentleman in priv. S. M. home. Priv. bath, sep. entr. New mall., close bus, restaurants. bus. area. 341-9391 aft. 5

LOVELY rm. in private home. Adjoining bath. For employed lady or student. Linens furnished. Rent reas. Fl 5-0654, eves./weekends.

FOR employed woman, kitchen privileges. 25 to 35, $65 mo. Avail. July 1st. Call eves. after 6:30. Fl 5-5591

BED sitting rooms, $55 and $45 per month. Kitchen privileges. Close to Burlingame Avenue. DI 4-4759

744 LINDEN AVE., BURLINGAME Cheerful room, good bed, near bath. Private entrance and garage. DI 3-8797

COZY ROOM IN PRIVATE HOME Laundry and living room privileges. TV. Gentleman only. Call DI 3-9818

79 — ROOM AND BOARD

Burlingame Manor
Close to all trans., good home cooking, pleasant surroundings. Reasonable DI 3-5812 907 Burlingame Ave., Burl.

CLOSE-IN lodging for 2 working men. Luxury home and garden. TV. Good food. Junction San Bruno and Millbrae. 1 block to El Camino JU 9-2476

GENTLEMEN. Good food, clean rooms, lunches packed, home-like atmosphere. Near transportation. 526 Highland, S. M. Corner Grand

CHEERY ROOM. TV. 3 MEALS, 7 DAYS. QUIET. EMPLOYED ADULTS. CLOSE TO ALL TRANSPORTATION. 343-8921.

3 **MEALS**, 5 days, lunches packed, Sat. breakfast. TV. linens, also rooms $10/week. 15 West Poplar, S. M. Fl 1-7687 or DI 3-9837.

82 — ROOM AND BOARD For Aged

DESIRABLE arrangements for board and care of elderly person. 3 meals every day. Large patio. DI 3-9747

87—STORES AND OFFICES

Mills Estate Offices
1720 Marco Polo Way
30 Cents Per Sq. Ft.
2 suites available. Adjust space requirements to suit. 1 floor, modern building. Close-in, nr. transportation and S.F. Airport. 3 blocks west of El Camino off Trousdale Ave. Utilities optional. Drive by, call Paul Constantino, TOWN & COUNTRY REALTY, 1501 El Camino at Adeline Dr., Burlingame, DI 4-5701. Mills Estate Office, 697-6700.

New De Luxe Mills Estates Offices
Ultra modern, ready for occupancy. Prestige location and neighbors. Air conditioned. Free parking.

Delcon Realtors
1840 El Camino, Burlingame
OX 7-7455 Eves.: JU 9-1222

PRESTIGE SPACE
35-40 cents in new de luxe DeNola Bldg. Completion July 1st. Across from new City Hall. Magnificent appointments. Air-conditioned. All services. Ceiling to floor windows. Ample garage parking. Available in units or sizes arranged to meet your needs. Mr. Ames, COLDWELL, BANKER & CO. 100 S. El Camino, San Mateo. 342-4313

San Mateo's Finest
office facilities are available at 16 E. 3rd Ave. Air conditioned, sound proofed, single office and suites. Coffee and meeting rooms for your convenience in this prestige location. $80 up + many other offices, $35 up. DI 2-6636.

2-ROOM Suite—$100. 1-Room—$95 mo. Off-street parking and utilities.

COCKCROFT & CO.
1345 Howard Ave. DI 4-1778
Realtors—MLS—Burlingame

307 Primrose Road Burlingame
Available July 1st. Suitable for store or office. Lease available. DI 3-3708 evenings

FOR lease in professional bldg. approx. 500 sq. ft. office in heart of downtown Millbrae. ½ block from shopping center. Call Wexler & Wexler for further information. OX 7-5353

OFFICE space in real estate office in San Mateo. Ideal location and conveniences for the requirements of an insur. broker, $30 mo. Also lge. studio office upstairs—25th and El Camino, $90. 341-2626

1923 EL CAMINO—Building. 2500 sq. ft. Expandable. Suitable auto repair, machine shop, light mfg. Has office and truck entrances. $250 per month. CIVIC PROPERTIES. 341-2626.

LARGE OFFICE
18x60-foot. Central Location. 214 Miller Ave., So. S.F. JU 8-6676.

NEW MODERN OFFICES—$65 UP Also 1600 Sq. Ft. No Columns. Custom-Built to Your Order. Low Rent. Convenient Location. DI 3-0550

$60—2-ROOM Suite in COOL building. 300 sq. ft. Close to Burlingame P.O. and free parking. DI 4-4470 — DI 4-5254

STORE OR OFFICE: Downtown San Mateo—ideal location. Over 1000 sq. ft. Ph. DI 2-5950 between 10:30-5 p.m. or DI 3-3841 after 6:30 p.m.

OFFICE space in real estate office on El Camino in San Mateo. $35 mo. All utilities paid. CIVIC PROPERTIES 341-2626

OFFICE SUITES—For rent on Burlingame Ave., AAA location. From $50. No parking problem. For details call JU 9-3062.

650 SQUARE FEET OFFICE SPACE for rent on El Camino Real, S. M. Fl 5-0702

88 — INDUSTRIAL — Commercial Property for Rent

1500 Sq. Ft. C-2 Zoned Downtown SM DI 3-5291

WAREHOUSE, shop and office space near 7th and B—1200 sq. ft. plus large storage loft. $125 on lease. HARLAN, Realtor, 529 3rd, S. M. D 4-6393

WANT ADS BRING RESULTS

88 — INDUSTRIAL — Commercial Property for Rent

S.M. RETAIL SERVICE SHOP 1300 square feet at $115 per month.

SAN CARLOS—2600 sq. ft. Ideal for distributor, contractor's warehouse and office at $125 per month.

SAN MATEO INVESTMENT CO. COMMERCIAL DEPT. 2500 El Camino, San Mateo Fl 5-1627

TO LEASE — New concrete warehouse 6000 sq. ft. with large office space. Fully sprinklered. Parking space included. 341-5415, 8-5 days.

SAN CARLOS—600 or 1200 sq. ft. Industrial property for lease. 3-phase power. 930 Terminal Way, LY 3-3900 or EM 8-6117.

89 — RENTALS WANTED

WE NEED HOUSE RENTALS Many clients daily. Refs. checked. Temporary and permanent.

Town & Country Realty
ADELINE OFFICE — DI 4-5701
1501 El Camino—Near Ray Park

LEASE/OPTION 3 bdrms. or 2 +. Prefer Hillsdale Hi area, South San Mateo or Blmt. Fl 5-3577

WANTED: GARAGE FOR STORAGE OF AUTOMOBILE VICINITY OF 25TH AVE. PHONE 341-1079

92 — RESORT RENTALS

TAHOE VISTA
2-B/R cabin, liv. rm., elec. kitch. Nr. everything. Sleeps 7. Avail. June 23—Labor day. $100 wk. Info. 342-2137 mornings and evenings

NICE 8x42-ft. Trailer, sleeps 5, at Stateline. $75 per week; $35 per wknd. Mrs. Bredeson, Gen. Del. Tahoe Valley. Give your phone No.

SIERRAS LONG BARN (Pinecrest area). Family vacation—Fish, swim, golf, ride. Furn. Accom. 20. $60 per week. Fl 5-8617

100 — REAL ESTATE LOANS

PRIVATE MONEY IMMEDIATELY AVAILABLE TO MAKE OR BUY 1ST-2ND TD's on home or income property. Consolidate your bills and pay as low as $15 per mo. or lower per $1000 borrowed. BE WISE—compare cost and save. Courteous service. Free consultation. S.F.M. Co., Rondelie, MA 1-0141.

REFINANCE 80% loans for 30 years at 6%. 2 and 3 units at 80% at 6¼% interest. Sales on single family units, 80% at 5¾% interest for 30 years. MARTIN MORTGAGE CO. 1155 St. Francis Way, San Carlos LY 1-9674; Pacifica, EL 5-5128.

Quick Money Man
PRIVATE MONEY 2ND MORTGAGE LOANS Made or bought. Low rates. Honesty, reliability. L. J. Vetter & Co 220 Third Ave., S. M. DI 3-3545

PRIVATE PARTY
Makes 2nd mortgages. Rates low. Call me at my home. DA 6-4243.

107 — INCOME PROPERTY Investments — Stocks

101—BUS. OPPORTUNITIES

Shell Service Station
Located in Redwood City Area. $5000 minimum Investment. Contact Mr Thompson, OX 7-1100, Monday through Friday, 8 to 5.

5 Penin. Launderettes
All money makers. Priced from $20,000 to $27,500. Agent LY 1-7324.

SAN MATEO COUNTY
On Sale Liquor License
366-3089

DONUTS, Burgers and lunch. 1 donut kettle, 1 auto. turner, all equip., refrig., stove, etc. Full price $1900. OX 7-5762 days only

ATTN. APT. HOUSE OWNERS! Coin operated Laundry equipment installed on percentage basis. Fl 5-6448

105 — COMUNITY APTS.

FLORES Manor
27TH AND FLORES WESTSIDE SAN MATEO
OWN YOUR **OWN**
Apt./Home
1-2-3-B/R from $19,000.
Model Open daily
furnished by BRAY'S MAPLE HOUSE
PEN-PAC
Realty LY 1-6981
Fl 1-8285 Fl 1-5039

106 — INDUSTRIAL Commercial Property for Sale

FORMER R.E.A. building — stucco, for sale at 3rd Ave. and Main, S.M. To be dismantled and removed. Contact K. P. Flatt, 591-7631

107 - INCOME PROPERTY Investments — Stocks

A-1 BELMONT LOCATION
3 unit apt. on COMMERCIAL zoned land. 7% return with increase potential. $39,500.

Grow & Doughty
16 E. 3RD AVE., S.M. DI 2-6636

TIMES ACTION ADS BRING RESULTS

WESTSIDE NEW DE LUXE DUPLEX
Two 2 BEDROOMS, 2 BATHS, 2-CAR GARAGE—All-Elec. Kitchen. Custom features throughout. Located in San Mateo's newest Westside Subdivision, LAURELWOOD. Close to the new College of San Mateo and 19th Ave. Freeway. Units appraised to rent at $225 per mo. Price $54,750. Other duplexes available up to $55,750.

San Mateo Investment Co.
Realtors—MLS Brokers
2500 El Camino Real, San Mateo—Fl 5-1627
Evenings Fl 1-3294

HOW TO BECOME A LARGE INVESTOR
FIRST, you must become a SMALL investor. Here are some starter sets:

Tri-plex on ¼ acre	$47,650
Two 4-plexes (no vacancy)	$82,500
Two Four-plexes	$85,000
12 units, pool (No vacancy)	$135,000
Sixteen units	$165,000

For complete information on these and many more, call

ED WRIGHT
AGENCIES
1201 Howard Ave., Burl. DI 4-5774 Eves. DI 4-3525

3 UNITS—$55,000
4-Bdrm. Home Duplex
JUST LISTED! 4-bdrm. family home. 1 floor, modern design — duplex. 2 bdrms. each in rear, 30 yrs. old. Excellent long term investment. Home plus income. Always rented. Close-in Burlingame near Broadway. Sep. utilities. Minimum upkeep. Your home in trade — INVESTIGATE! Call tonight. Mr. Storey, DI 3-5855

Town & Country
ADELINE OFFICE — 344-5701
1501 El Camino—Near Ray Park
MILLS ESTATE OFFICE—697-6700
1801 El Camino, Burlingame Plaza

COMPARE BEFORE YOU PURCHASE
Patchen's best value. 6 de luxe units with income schedule which will support the sale price of $79,950 defies comparison at this price! 4 units furnished and 2 unfurnished. Convenient location for tenants. All units now rented. Please call for appointment.

R. H. PATCHEN
REALTOR—MLS
161 W. 25th Ave., Suite 103, S. M. Fl 1-3661

SPECULATORS
Thinking of investing for present and future income? If so, you will want to see this COMMERCIAL zoned residence situated within walking distance of Burlingame Ave. and Broadway, Burlingame. Will trade $22,000.

Grow & Doughty
16 E. 3RD AVE., S. M. DI 2-6636

MUST BE SOLD!!
Close to Broadway—easy access to Freeway. 4 spacious 1-bdrm. units and 1 studio. ALL COMPLETELY FURNISHED WITH W/W carpeting, all-elec. kitchen. Bkfst. bar, etc. Laundry facilities. Income $615 mo. Asking $75,000. Owner will help finance. Solid income—don't wait!

BURL A. JOHNSON
REALTOR
8 17th Ave., S. M. Fl 5-3546

NEW On Market 13 LOVELY UNITS
Twelve 2-bedroom, 1 studio, private lanais. POOL. Top income. Low down payment.

JOLLY ☆ MAILLIAN
INVESTMENTS AND FINANCING
1290 Bayshore Blvd.
Burlingame 342-8691

Duplex West Side
Close in attractive 1 and 2 bedroom units. assume 4½% loan. Owner will help finance balance. A Blue Chip Investment at $32,950.

DON BUSA
REALTORS—MLS SERVICE
239 S. B St., San Mateo. DI 2-4306

2 FOR THE PRICE OF 1
2 BEDROOMS EACH 8 YEARS OLD. ON APT. ZONED LOT. NEAR TRANSPORTATION. $24,950 LA SALLE REALTY 166 Palm Ave. S. M. 341-7[illegible]

DUPLEXES
2—Two Bdrms. $33,900
San Mateo corner lot. 1-unit new, both units have hardwd. flrs., fireplace, stove, refrigerator and separate yards. 1 carport and 1-garage.

1-Two Bdrm. 1-One Bdrm. $34,950
Close in S.M. 2 B/R home with living rm., sep. dining rm. Remodeled tile bath, kitch. has stove. Also secluded yard. Large furnished 1-Bedrm. Apt. in knotty pine. $3500 down will handle.

Julio V. Dougherty
REALTOR
1106 El Camino Real Fl 5-8528

DUPLEX Close-In Westside S.M.
Nestled at the end of a secluded cul-de-sac, this spacious duplex has two 2-bedroom units with fireplaces. Large level lot 63x185—cabana, barbeque and sprinklers. 2 blocks to El Camino. Try $8000 down—6% financing available—What could be better?? Asking $42,500.

KLIER Associates
60 WEST 41ST AVENUE
VILLA HOTEL BUILDING, 341-8775

STORE plus apartments. Near E. 3rd Ave. and Bayshore Freeway.

MODERN 4-units. Electric kitch. Laundry. Rec. room. Yard.

QUALITY. 27 units. Some furnished. Pool. Elevator. Carpets and drapes.

2 HOUSES on R-3 lot. Home and income. Expansion possibilities.

Burmill Co.
420 S. Ellsworth Ave., San Mateo
DI 2-9704 DI 3-2351
Fl 5-6494 Fl 1-9513

EXQUISITE 6 UNIT
apt. bldg.. Eye-catching elevation and decor. Finest appointments. Outstanding corner lot Located in Sunnyvale's top income area. No Vacancies. See to appreciate. Priced to sell at $76,500. Call—

CLIFF KNAPP
R. W. Briggs & Co. 262-5882

108 — REAL ESTATE Exchange

Plan Your Future Invest for Profit
NEW FOURPLEXES
2 bedrms. each—carpeting, drapes, full elec. kitchen with large refrigerator. Located in growing Milpitas, close to GM plant, shopping, schools, etc. Low, low price of $39,500. Easy down payment or:
Trade Your Equity
Call Day or Night —262-5887 Mr. Knapp or Mr. Sowa. R. W. BRIGGS & CO.

109—REAL ESTATE WANTED

HOUSES
We need and want houses for sale. Any size, anywhere. (S.F. to S.J.)
1. We will pay cash for your equity—or
2. Guarantee the sale of your house—or
3. Trade your house for one of your choice (S.F. to S.J.)
CALL ANY TIME
5 Peninsula Offices

FIRESIDE HOMES
AND INVESTMENTS
Fl 1-2929

Think of Duerr!
Want to sell your home at today's good prices? Want action? List your property with FRED DUERR REALTY. Get results! Call Duerr's office now—DI 2-3547.

110 — REAL ESTATE For Sale

PARKSIDE—S.M.
3 bdrms., 1½ baths, elec. kitchen; low down payment. Asking $24,750 Owner: 345-2836 or 343-2420

110 — REAL ESTATE For Sale

EXCLUSIVE

THINKING OF BUILDING?
Let us show you our choice listings of Hillsborough lots ranging in price from $14,500 to $34,500, or our Burlingame Hills lots from $10,000 to $21,500. See our fine selection today!

Baywood French Provincial $53,950
A home adaptable to YOUR family—4 bedrooms or 3 and knotty pine rumpus room with its own full bath; 2 additional baths plus powder room; large separate dining room; sunny kitchen with dishwasher, disposal, 220 wiring; outdoor area designed for fun — SWIMMING POOL, lanai with built-in BBQ, dressing rooms. All this and close in, too.

COLDWELL, BANKER & CO.
DI 2-4313—100 S. El Camino Real, San Mateo
San Mateo—Palo Alto—San Francisco—Oakland
Sacramento—Los Angeles—Beverly Hills—Phoenix, Ariz.

Accent on Value
3 large bedrooms, 2 baths, family rm., 2-car garage, all-electric kitchen, forced air heat. Central hall plan, covered patio, and much, much more for $32,750.

Belmont View
4-bedroom, 2-bath, family rm., 2-car garage. All this and 3½ years new, plus family size kitchen. Immaculate thruout and priced to sell for only $34,500.

San Carlos Charm
In popular White Oaks. 2 large bedrooms, 2-car garage. Newly decorated inside and out. Carpets and drapes incl. For those who want the "homey feeling," see this at $26,750.

Little Palace
in a top location for $20,950. You will have the best in a 2-bedroom with Wall-to-wall carpets, hardwood floors, lanai and fruit trees. A good one to see.

Luxurious Living
MODERATE PRICE
San Carlos
4-bdrm., den, 2 baths, family rm. 2-car garage plus storage galore. beautifully landscaped. View deck. Ideal mother-in-law quarters. Many, many extras and all worth seeing at $37,950.

ALLIED
REALTY — 19 West 41st Avenue
341-8716
REALTORS. Call Any time

FOX & CARSKADON
Realtors
For over 34 years Leaders in Peninsula Real Estate

CHOICE PENINSULA HOMESITES!
$7500—Skyline beauty spot! Secluded but easily accessible all year round!

$9500—Two view lots! Secluded, windfree Belmont.

$13,500—Wooded hillside, secluded Hillsborough cul-de-sac!

$32,500—Close-in Hillsborough ½ acre! Garden grounds w/specimen shrubs, fruits! Top residential!

$47,500—3 acres! Windfree, secluded, Panoramic view! Level! Hillsborough!

2000 EL CAMINO SAN MATEO Fl 5-5711
SAN MATEO—MENLO PARK—SHARON HEIGHTS

☆ NICK CARTER ☆
DISCOVERS
HIGH ON A HILLSIDE
with a MILLION DOLLAR VIEW! Beamed ceilings add CHARM to this cozy 3-Bedroom—2-Bath Ranch just right for a couple or small family. Carpets and drapes included at $29,950. Top financing available!

CLOSE IN BAYWOOD!
Gracious entry leads to wood paneled living room. Three fine family bedrooms—2 baths PLUS maid's room and bath which a teenager would claim for his very own. Separate dining room. Rumpus room for family fun. HOME OF DISTINCTION at $49,950.

NICK CARTER & CO., INC. 308 El Camino, Burlingame
"THE BIG BLUE HOUSE"—DI 2-4361

It's 4 Bdrms. + amily Room—2 Baths
A Beaut. Level—Bay View Lot. Only $30,500!
You'll LOVE this 4 yr. old "Modern Ranch"—with its WIDE FRONTAGE (75-ft.) lot—a TERRIFIC BAY VIEW — and — it's PERFECTLY LEVEL. It's 4 BEDROOMS + FAMILY RM.—2 BATHS and a 2 Car Garage—it has PERFECT PRIVACY with an "Innercourt Arrangement." It has a BIG (Assumable) GI LOAN—it's a TERRIFIC BUY at $30,500!

RAYBOULD & BARTLETT
10 THIRD AVENUE SAN MATEO DI 4-6868

BAYWOOD HIGHLANDS! $35,950
See today for sure. Big 2300 square feet! Three bedrooms—2½ baths—rumpus room-electric kitchen, 1/3 acre—country setting.

LARGE FAMILY? SEE THIS! $28,500
Four bedrooms, family room in Eichler Highlands in excellent condition. Built-in all-electric kitchen. Near school, swimming pool, shopping, etc. Try $3000 down.

☆ NICK CARTER ☆
PENINSULA REALTY
1101 SOUTH EL CAMINO, SAN MATEO Fl 1-7761

A $29,000 HOME SHOULD INCLUDE LANDSCAPING . . . AND THEY DO AT WESTBOROUGH
That's right! At Westborough we've taken the hard work out of buying a new home! No lawns to put in . . . no patios to install . . . no trees or shrubs to plant . . . it's all done for you when you buy one of the magnificent two-story view homes in Westborough. 3, 4 or 5 bedrooms, 2 or 3 baths, dining, living and family rooms, all-electric G-E kitchens and GROWING ROOMS which enable you to expand your home as needed! Priced from $28,600 with financing to meet all requirements!

WESTBOROUGH
On Junipero Serra one mile north of the San Bruno City Limits. PO 1-2470

IN BURLINGAME
3-bedroom, separate dining room, 150 ft. long lot zoned R-3—Live in now—build on later. Only $25,000.

In San Carlos JUST LISTED
Two blocks west of El Camino, walking distance to shopping center. 3 bedrooms or 2 bedrooms and den Separate dining room and large kitchen. Asking only $19,950 with low down payment.

BURLINGAME REALTY CO.
REALTORS
1445 BURLINGAME AVENUE
DI 2-4301

☆ $32,950 ☆
4 Bedrooms — Pool
Try $3300 down. Approx. ¼-acre 15x30 filtered pool. All large rms. Country setting. Close to schools, shopping and transportation. Excellent financing available. To inspect call us.

CALIFORNIA HOMES
AND INVESTMENTS
2228 S. El Camino San Mateo
341-7469 593-7772

NO DOWN PAYMENT
3-Bedroom, 2-bath, 2-car garage on any lot free and clear. Phone us for information.

LEASE WITH OPTION
2-3-4-5 and 6-B/R. Very low down payments. Investors welcome.

SERVICE REALTY
680 El Camino, S. C. LY 3-8263

HARMONY HOMES
Will build on your level lot
100% FINANCING. No cash down
Homes, Duplexes, Apartments
SEE OUR PLANS—SAVE $$$$
HARMONY HOMES
1028 El Camino, San Carlos
LY 1-6702

Action Ads for Results

NON-VETS AND VETS
$195 Down
NO CLOSING COSTS
4-bedroom, 2-bath, repainted inside and refinished floors, built-in elec. kitchens, double car garage, large corner lot, Immediate Occupancy. NEWPORT INVESTMENT, INC. 304 Temple Dr., Milpitas PHONE: 262-5100

A—NORTH SAN MATEO CO.

AVALON PARK
Near golf course. Full rancher No. 6, 2 baths, 2-car garage, set-up for Colonial furn., incl. rugs and shutters. Beaut. cond. Landscaped. Assume $18,750 FHA at $145 per mo. Call for appointment. MERCED REALTY JU 4-8000

MILLBRAE

NEW
yet priced like the good old days. This 7-room rancher in a gorgeous setting is one the whole family will enjoy. 3 Bedrooms, 2 Baths, Family Room, all-electric kitchen, wall-to-wall carpets, drapes, intercom system, covered patio area and beautifully landscaped. $36,950.

ERNST REALTY
1548 Laurel, San Carlos
OX 7-6863—LY 1-7308

Have to Take it Easy??
NO STEPS in this large De Luxe Ranch Home with 3 bedrooms, 2 baths and central hall plan. For details call. Only $39,950. Eves. DI 3-7338.

H. KENT ATWATER
REALTORS—MLS SERVICE
1481 Burlingame Ave. DI 3-3656

FOR SALE BY OWNER
Millbrae Highlands—94 La Prenda Large corner lot, 3 bdrms., 1 bath, 2-car garage, large storage area, fireplace, patio, beautiful W/W carpeting and drapes. Principals. Only $27,950. OX 7-3230. Open Saturday and Sunday 12-5

MEADOW GLEN'S OUTSTANDING BUY
3-bdrm. ranch type. Choice West side cul-de-sac loc. Extra large lot, concrete patio, full grown fruit trees. $26,500. TONY ROSSI REALTY OX 7-4464 Eves.: 593-8380

MILLBRAE MEADOWS
By owner. 3-bedroom, 2-bath. Immaculate. Asking price $31,000. DI 4-4167

B—CENTRAL SAN MATEO CO.

BELMONT

3-YR.-OLD, 2-bdrm., lge. den, hardwood floors, F/P, elec. kitch., fenced yard, excel. view. Avail. 6-10. $1000 dn at $22,500. 1567 Winding Way, Belmont. LY 3-7140 or EM 6-7811.

MOVE RIGHT IN! 3 extra lge. B/R. 2-car garage. Carpets/drapes. Large patio—enclosed yard. Near Notre Dame. Owner. $24,950. LY 1-1359.

CHARM, careful planning, superb constr. details in this NEW HOME. 9 beaut. rooms, in Belmont's best area. Best buy of the season. $36,750. SELECT PROPERTY REALTY DI 3-8368. Eves. Fl 1-0685

FABULOUS BAY VIEW
New 3 B/R's, 2 baths, fireplace, kitchen. Close-in W/S. $23,950. Owner. LY 1-5249 or LY 1-6702

110 — REAL ESTATE For Sale

B—CENTRAL SAN MATEO CO.

BELMONT

WALK TO SHOPS AND SCHOOLS
Just a short walk to big shopping center and schools—ideal for the smaller family with children just starting school. 3 bedrooms, bath has tub and shower. Brick-faced fireplace in living room. Serving bar and dining area. Lovely garden—fruit trees. Storage and potting shed. Wall to wall carpeting and drapes included in price of $26,000.

☆ August Associates ☆
376 El Camino Real, San Carlos LY 1-7101

Outlook to the Hills
Do you enjoy the feeling of country living?—but want a NEW HOME—with clean uncluttered lines—an all electric kitchen—3 bedrooms—2 baths! Does the idea of a beautiful view from the living room appeal to you? a striking Normandy type fireplace sound intriguing? (It's beautiful!) Enjoy both the beautiful deck for view and sun—or the oak tree shaded patio for quiet moments. Owners going to Europe and must leave this nearly new home. Draped and carpeted and beautifully landscaped. Their loss, your gain! $32,500.

PAUL FLAGLER
ORGANIZATION
Realtors—MLS
964 El Camino, San Carlos
LY 1-5767

OAK TREES enhance this DISTINCTIVE 4-Bedroom, 2-bath home on large lot. A full wall of used brick and satin finish BIRCH paneling dignifies the spacious living room. The large EARLY AMERICAN decorated family room will provide priceless enjoyment for the ENTIRE FAMILY. Spotless electric kitchen has natural wood cabinets. 4 TWIN SIZE bedrooms. 2 glass doors to patio and OAK SHELTERED rear yard. 2-car garage PLUS big work space. LUXURIOUS CARPETING. Choice area. Cannot be duplicated for price of $36,950. RUPERT TAYLOR Real Estate, Inc. 888 El Camino, Belmont. LY 3-7857.

RUSTIC
A little bit of Carmel near Carlmont Shopping Center. 2 big bdrms. (Master is 12x19 ft.) 2 Full Baths, elec. kitch. with breakfast bar; knotty pine interior with beam ceilings, 220 wiring and 2-car gar. W/W carpets and drapes included. Reduced to $22,950!
TRADE-IN PLAN
EXCLUSIVE WITH
LUBKE REALTY
3726 S. El Camino, S.M. Fl 1-3496

3-Bedroom—2 Yrs. Old
2 baths, 2-car garage. Central heat. All-elec. family kitchen plus rumpus room 15x24 with fireplace. Asking $29,500.
Margaret M. Eagan
Realtor DI 4-6712

BELMONT'S most exclusive residential area, close to parochial, public schools. 4 B/Rs, 3 full baths, lge. fam. rm., 2 fireplaces, stone, used brick; de luxe elec. kitch., ash paneling in liv., din. entry hall. 500 sq. ft. Elevated balconies—$35,750. LY 3-4064.

3-B/R, 2-Bath Rancher ☆ $28,500 ☆
Here's a wonderful family home—just 8 years old—located in a colony of equally nice homes. Convenient to schools and Carlmont Village shops. Most attractive kitchen includes dishwsher and food disposal. Living Room offers access to patio and lawn area. Extra large 2-car garage includes ham radio operator's room! Unique corner location offers many possibilities to utilize some present yard space for boat and trailer storage or house expansion! Wall-to-wall carpeting included.

John W. Rutherdale Co.
Realtors
100 El Camino, San Carlos
LY 1-0307

$4750 DOWN
For this 4-bdrm., 2-bath custom built home, convenient to schools. Large bedrooms with walk-in closets, tile stall shower in main bath. Spacious kitchen has 220 wiring, garbage disposal, breakfast nook, laundry area and walk-in pantry. "L" shaped living room has floor to ceiling brick fireplace plus lovely view of surrounding hills and oak shaded patio. Oversize 2-car garage has storage loft. Heavy shake roof. Almost 2000 sq. ft. of living area at the reduced price of $31,750.

Belmont Associates
Realtors—Multiple Listing Service
1900 Ralston Ave., Belmont LY 3-2138

BEAUTY IN BELCREST GARDENS IMMACULATE inside and out; 3-bdrm. rancher, level lot—modernistic gardens. Wide entrance hall with 2 wardrobe closets. Limed mahogany paneled living room with neat fireplace and large windows. Breakfast bar between electric kitchen and family or dining room with sliding glass doors to patio and rear fenced garden. 2 bathrooms with vanities. Wall-to-wall carpeting and drapes included. Just listed at $29,250. RUPERT TAYLOR Real Estate, Inc. 1090 Ralston Ave., Belmont. 591-5382.

$2250 DOWN
Will purchase for qualified buyer, charming 3-bdrm., 2-bath, family rm., home. Ranch style, level lot, near school and market. $22,750.
PANTANO REALTY
BELMONT'S LEADING OFFICE
Realtor—Multiple Listing Service
1056 El Camino, Belmont LY 1-7324

OPEN House Sunday, 1-5—2605 Cipriani—$28,500. Fabulous view 3-B/R, 2-Bath, 2-car gar. 2 yrs. old. Come see—Make offer—Agent. 593-0088.

BURLINGAME

A RARE JEWEL NORTH BURLINGAME
You can live like a King and a Queen in this easy to keep de luxe home. 2 large bedroom, plus guest house, 3¼ baths, new electric kitchen. Over sized two 1-car garages for easy parking. Entertain in outside cabana with outside kitchen, including hot and cold running water. Beautiful garden with trees. New price $39,950.

RUSSELL
REALTORS — MLS
"BUY OR SELL —— IT'S RUS-SELL"
20 YEARS ON BURLINGAME AVENUE
1465 Burlingame Avenue, Burlingame 342-9521

RAY PARK ESTATES RANCH TYPE $43,950
1/3 acre view site. Low rambling redwood exterior. 3 Bdrms., 2 baths. All-electric kitchen. POOL SITE. Family room. ACCENT ON OUTDOOR LIVING! Garden setting—a world of your own! Complete privacy. SMART—ELEGANT—JUST LISTED! Call tonight Mr. Sher, OX 7-2662.

TOWN & COUNTRY
ADELINE OFFICE—344-5701
1501 El Camino—Near Ray Park

OUTSTANDING VIEW
MILLBRAE
Mills Estate executive home. 3 bedrooms, 2½ baths, family rm., dining rm., electric kitchen. Covered patio. 2 fireplaces. Professionally landscaped with easy maintenance. Many extra features found only in the best. You will enjoy seeing it. $59,500.

Realtors
GLANG-CONSTANTINO
PLAZA OFFICE—697-6700
1801 El Camino, Burlingame Plaza

BURLINGAME HILLS
Just in time for the good weather—15x30 pool, heated, filtered, new last year. Ranch home 3-B/R, 2½ baths, family room. Shake roof. Needs some paint and new carpeting. Large lot with family orchard. $42,000

Harold M. Coleman
REALTOR
320 - 3rd Ave., S.M. 342-7078

West Side Best Buy
Nice close-in sheltered location in Catholic and Public School area. Entry hall to carpeted living room, separate dining room, 3 bedrooms, large picture window and patio. Only $26,950. To inspect call—

APRIL ASSOCIATES
1361 Broadway, Burl. 342-6048

½ Block off El Camino
NORTH BURLINGAME
Lovely family home, vacant, 2 B/Rs, plus room and bath down. Newly decorated large Patio with fruit trees. ONLY $3500 down. MLS co-op.
SKYLINE REALTY
2261 Market, S. F. UN 3-3933

Your Best Bet!
Conveniently located 2 blocks from downtown Broadway. Very clean 3-Bedroom, 1-bath home. New hardwood floors throughout. Living rm. and separate dining room, large kitchen with breakfast room—Also sun room which could be used as rumpus room. Extra large 2-car garage . . . rear of home YOUR INCOME PROPERTY. Separate 2-Bedroom apt., above detached garage, very spacious, kitchen includes stove, refrig. and breakfast area. Should rent for $125.

You can't miss with this one!! Price $39,500

Julio V. Dougherty
REALTOR
1106 El Camino Real Fl 5-8528

Superior Neighborhood
Close to everything. Decorator's Home. 2-Bdrm. Shutters-carpeting. Secluded patio. Owner. $28,500. Evenings, Weekends. DI 4-0287.

NEAR EL CAMINO/OAK GROVE Spacious 2-bdrm. home, elec. kitch., w/w carpet, draperies. Must see to appreciate. DI 3-4655

HILLSBOROUGH

VIEW LOT—TOP HILLSBOROUGH BUY!
Outstanding low price for choice level scenic Hillsborough lot. Terrific location—tree sheltered. Inspect NOW—picture your own home in this lovely setting—$21,250.

August Associates
Fl 5-5721 . . . 1200 S. El Camino, San Mateo

BIG LITTLE HOME 3 to 5 Bedrooms
If you would love to live in the Uplands, known to be Hillsborough's finest location, but are not quite in the $80,000 to $150,000 bracket—this may be for you. In addition to the pretty living room and separate dining room, there are three beautiful large bedrooms and two baths, a den or 4th bedroom and bath, a maid's room and bath usable as family bedroom, plus a large activity room close by—plus a delightful family room off the kitchen area. All this in a not too "big" home on a beautifully landscaped level lot with ample area for a pool. A few minutes walk to South School. Excellent condition, priced fairly to be shown only to buyers with these requirements through this office as exclusive agent. $72,500.

COCKCROFT & CO.
1345 Howard Ave. DI 4-1778
Realtors—MLS—Burlingame

Truly Magnificent
A modern home in a fine location. 3 bedrooms, 4½ baths, separate dining room and family room. Large all electric kitchen. Pool and cabana. Exclusive.

McKEOWN
REALTY COMPANY
1240 Howard Ave., Burl. DI 2-2041

GUARANTEED value—new large plan. 4-bdrm. home on fine oak studded site. Many, many features. $55,000. Select Property Realty DI 3-8368

Opportunity Knocks
A tremendous value for a young, growing family. Excellent financing. Try $5000 down with balance like rent. A 24-ft. living room with sweeping view of San Francisco and Bay Area — separate Dining Room—3 bedrooms on main level—3½ baths — large Rumpus Room with fireplace — all-electric Kitchen—2 furnaces and THIS is just the beginning. There is carpeting, a pool site, large lot, terrace and rooms on a lower level adaptable for many purposes. If you are looking for a home to redecorate to your own taste—here is your opportunity! Eves.—Mrs. Sorensen—DI 4-2745.

William Wright & Co.
1432 Chapin Ave., Burl. DI 4-7146

Indoor—Outdoor
Living is perfection in this modern ranchhouse. Living room with picture view windows and unusual colored marble mantle. Separate din. rm., three bdrms. and 2½ beautiful baths. Family room with modern fireplace and wet bar opens to as lovely a protected patio and garden as you have ever seen, complete with brick barbecue and a SPREADING OAK and backdrop of colorful shrubs and oak trees. A REAL TREAT! SEE IT NOW! $68,950.

HOWAY AGENCIES
400 Ben Franklin Ct., S.M. DI 3-3674
Eves. Mrs. Howay, Fl 5-1233

WANT ADS BRING RESULTS

110 — REAL ESTATE For Sale

B—CENTRAL SAN MATEO CO.

HILLSBOROUGH

HILLSBOROUGH
Beautiful oak tree setting in this close-in, most desirable Uplands location. 20x30 living room with fieldstone fireplace, separate dining room, family room. 4 bedrooms, 3 baths and powder room. Large all-electric kitchen, utility room, 3-car garage. Shown by appointment. $88,500.

Rochex & Rochex, Inc.
106 S. El Camino Real, San Mateo Ph. 344-6831

SAN MATEO

IN SAN MATEO VILLAGE
IT'S BARGAIN DAY! Here is a nicely styled traditional THREE BEDROOM one floor home for ONLY $19,750. Rather unheard of in this popular area, BUT WE HAVE IT for immediate sale as part of an estate settlement. A good central floor plan, separate dining room, cozy living room and covered barbecue area. Needs painting, but after all, it's priced lower than two-bedroom homes in this area. Excellent financing available. That's right the listed price is ONLY $19,750. Exclusive.

ROSS PROPERTIES
43 Third, San Mateo DI 4-0071

4 BEDROOMS, 2 BATHS—$20,950
Living room with fireplace, dining room, large garden. AND 4 BEDROOMS, 2 baths for the growing family. LOW DOWN PAYMENT will put you into this $20,950 home.

August Associates
Fl 5-5728 . . . 19th Ave. and S. Norfolk (Parkside Plaza) San Mateo

Baywood Beauty
5-BEDROOM, 3 BATHS, 27X15-FOOT LIVING ROOM, FORMAL DINING ROOM. BEAUTIFUL CONDITION. BARTHOLOMEW'S PARISH. ASKING $46,950. EXCELLENT FINANCING.

San Mateo Associates
FIRESIDE 1-8704
1424 SOUTH EL CAMINO—SAN MATEO

4-BEDROOMS—WESTSIDE
A very sharp ranch home with 4 bedrooms, 2 baths. Rumpus Room and 2-car garage. Well-landscaped. Patio. Electric 2-oven kitchen. Breakfast area. Dining Room. Wall-to-wall carpets—drapes. See at once . . . Only $31,950!

August Associates
Fl 5-5721 . . . 1200 S. El Camino, San Mateo

LESS THAN RENT
$132 Per Month Includes P.I.T. and I.
$2600 down payment buys this well built Rancher containing 3 spacious bedrooms, 2 baths, plus a large 2-car garage. OWNER HAS PRICED RIGHT FOR A QUICK SALE AT $19,750. Phone today to inspect.

San Mateo Associates
FIRESIDE 1-8704
1424 SOUTH EL CAMINO—SAN MATEO

Near Aragon High
Custom-built, quality construction home on a quiet residential street. Beamed ceiling 19 ft. living room — 2 BEDROOMS — 1¾ baths — breakfast room — separate dining room. Small room (suitable for study or extra bedroom) and hobby shop on lower level. Secluded garden. MINIMUM MAINTENANCE. $27,500.

Davis & Clifton
REALTORS
49 Park Rd., Burlingame DI 4-1745

ELECTRIC KITCHEN
This 6-room home is located in north Shoreview. Offers 3 bdrms., 1-bath, large oversized 1-car garage. Corner location with access to rear yard. Large patio, electric kitchen with matching refrigerator. Good financing available. Asking $19,250.

NELSON REALTY
REALTORS—MLS
610 SOUTH NORFOLK
DI 4-7654 Eves. Fl 1-6251

THREE bedroom, 2½ bath home substantially built before cracker boxes were thought of, when materials were superior, workmanship exacting. There's a knotty pine fun room with built-in bar where the gang can whoop it up without messing up the rest of the house. Family kitchen. Large dining room. Professionally landscaped and beautifully maintained. Close to 25th Ave. shops. Short walk to many schools and churches. The whole family will be proud to call this home. Price $34,500. Phone HARLAN, Realtor, 529 3rd, San Mateo. DI 4-6393.

ONE OF THE BEST!
In Shoreview. Sharp, Sparkling RANCHER of 3 sunny bedrooms, 1-bath, 1-car garage. Attractive landscaping—sprinklers front and rear. Sheltered Patio w/Lanai for outdoor living. ACTION PRICED INCLUDING W/W carpeting and drapes at $19,250. Don't wait, see today!
REALTOR
BURL A. JOHNSON
8 17th Ave., S. M. Fl 5-3546

$1250 DOWN
3 bedrooms, separate dining room, near everything, with payments to fit your budget. Why pay rent? PRICE—$17,950. SEE IT TODAY

GEORGE T. CATOMER
277 Baldwin Ave., Realtor
DI 2-9593

SAN MATEO

HAYWARD PARK
NEWLY PAINTED and renovated close-in Spanish 2 bdrms. and enclosed porch. Large lot. Fruit trees. $23,500.

HOWAY AGENCIES
400 Ben Franklin Ct. S. M. DI 3-3674

"LUCKY YOU"
to find this lovely home in San Mateo. Available soon. Can be seen now. 3-B/R, 2 baths, 2-car garage. Call us to inspect. $21,950. Our exclusive.

LEE SWENSON Realtor
MLS (JUST BETTER SERVICE)
412 E. 3RD AVENUE. 342-3206

4½-YR.-OLD view home. 4-B/R, 2-bath ranch style. All-electric kitch., lge. living and family rms. 2 fireplaces, draperies, deck, spac. yard, patio, level lawn and play area plus orchard. Hillsdale, nr. schools. Exc. cond. $40,950. Owner 345-2093.

BY OWNER—NEAR HILLSDALE 3-B/R home. W/W carpets, drapes. Weather stripped. Insulated. New roof. $23,950. 345-5502 after 5 p.m.

EICHLER HIGHLANDS
By owner. 4 Bdrms. Carpets, drapes $28,500 1776 Monticello Rd. Fl 1-2546

31 AVILA ROAD
Cape Cod charm, beamed ceilings, brick fireplace, 2 bedrooms. $26,500. Appointment—Fl 1-5343.

ARAGON—By owner, 1 blk. W./El Camino. Lovely, large 2-B/R Spanish style home, formal D/R compl. redec. Immed. occup. Fl 5-6784.

COPPERTONE KITCHEN
to captivate the lady of the house. All-electric built-in stove and oven with rich deep toned wood cabinets, and spacious eating area. Three good sized bedrooms, two bathrms. —Lovely yard with enormous shade tree, and roomy two-car garage Priced to sell at $20,950.

PARK MANOR
REALTY
Fl 5-8504 144 E. 19th Ave. San Mateo

CONVENIENCE
So near to everything! Shopping, schools, transportation. This close-in west side rancher has 3 extra large bedrooms, 2 lovely baths, 38x17 living and dining room combination plus a cheerful breakfast room. Big family room with sliding glass doors lead to a secluded patio. Here is a home designed for maximum living! $38,950.

HAMANN
119 W. 25TH AVE., S.M. Fl 5-3521

$ SURPRIZE $
BY OWNER
Aragon Terrace West
70x100-ft. lot. 3-B/R, 2 full baths, 2-car extra lge. fam. kitchen. DISHWASHER. SPACIOUS LIVING RM. Sep. dining rm. W/W carpet. SHELTERED PATIO. sprinklers. VACANT. Move RIGHT IN—$35,700 Fl 1-0421 —Fl 5-0790, 2-9 p.m. 725 Barneson.

WHY PAY RENT?
10% down plus closing and move into this vacant 3-bedroom Shoreview home. Close to shops, schools and transp. New paint inside and out. W/W carpeting, large yard. Asking only $18,800.
MLS—REALTOR
Fallar Realty 344-3110

BUY OR TRADE
Immaculate 3-bedroom Contemporary Ranch Style Home—2 baths, family room, complete electric kitchen. Professionally landscaped, grounds, patio. Includes the appliances. $26,950.
FIRESIDE HOMES & INVEST.
2304 El Camino, S.M. Fl 1-2929

BOATING?
Yes, plus a charming 3-B/R, 2-bath home, completely carpeted and draped. Like new. Our pleasure to show, $29,950. Our exclusive.

LEE SWENSON Realtor
MLS (JUST BETTER SERVICE)
412 E. 3RD AVENUE, 342-3206

Choice View Eichler
Beautiful wooded setting—backdrop, lge. lot, landscaped w/3 patios, many trees for minimum care, maximum privacy. Immac. 4-bedroom, 2 baths, w/full drapes. 2209 Bunker Hill Dr. $30,950. Fl 1-6352

NEW LISTING IN BAYWOOD View home. Only 7 yrs. old. It has 4 bdrms., 3 baths and a huge family room. Many extras. Price $55,000. Call Ann Stracke, DI 2-4301 (eves. DI 2-4078) for appointment. Burlingame Realty.

LARGE 3-BEDROOM HOME—MODERN KITCHEN, NEAR N. GRANT AND 2ND. AVE.—TRADE FOR SMALLER HOME OR TRY $750 DOWN, ASKING $17,950. FIRESIDE HOME & INVEST. CO. 2304 EL CAMINO, S. M. Fl 1-2929

$850 DOWN — SHARP 2-BEDROOM RANCH HOME. W/W CARPETS, DRAPES, LARGE ROOMS, H/WD. FLOORS. ONLY $17,500. FIRESIDE HOMES & INVEST. CO. 2304 EL CAMINO, S. M. Fl 1-2929

DUPLEX—BY OWNER
2-B/R each. Yard. $36,500. Principals only. 326-4697

EICHLER HIGHLANDS
3 BDRMS., 2 baths—$27,500. Fl 1-2215

HILLSDALE—4 BEDROOMS TV room, large living room, fireplace. $37,500. Call evenings after 7 P.M., weekends, 345-4042.

3-B/R, 2 baths, W/W carpets, drapes. Nice residential area. Close stores, school. Shown by appt. only. Call before 11. Fl 5-2439.

LOWEST PRICE 4-B/R IN EICHLER Highlands. View. Extras. $27,495 Try $2750 Down. By Owner. 1628 Lexington Ave. Fl 1-4197

Want Ads Bring Results

Want Ads Bring Results

110 — REAL ESTATE For Sale

B—CENTRAL SAN MATEO CO.

SAN MATEO

4 BDRMS.

Family room, 2 baths, 2-car garage. Custom built 7 yrs. ago. Really a large 8 room family Ranch Home near Jr. College, Yacht Harbor and Golf Course. Not a tract home and located in Popular Dore and Cavanaugh area. To build the same home today would cost you many thousands of extra dollars. Bring your appraiser with you and he will be amazed at the low price of $28,750.

DON BUSA
REALTORS—MLS SERVICE
239 S. B St., San Mateo. DI 2-4306

A.V.R.
says
WOULD YOU LIKE A SMALL FARM?

Where you can grow all your own vegetables and yet be near schools, shops and transportation! Then you must see this immaculate, 3-bedroom ranch home near Hillsdale shopping center . . . its MANY EXTRA FEATURES include a play house for the children. Only $22,950.

A.V.R. REALTY
Realtors DI 2-2073
MLS 1169 Broadway, Burl.

Wise Couple
With growing family here's a 4-bedroom, 3-bath older home which the most energetic children can't destroy, if they do don't worry—the value is in the big R-3 lot. It's waiting to hold a fine 6-unit Apartment—Your future INCOME and SECURITY. Full price $28,875. Try $5000 down.
Ask for Don Kirk. Eves and Sunday, EM 6-2124.

ROYER REALTY CO.
Realtor—Multiple Listing Member
1047 Whipple, R.C. EM 6-3813

TRAILER OR BOAT SPACE
Surrounded by a garden, 3-bedroom home in a choice West of El Camino location in San Mateo. Has 27-foot garage and basement area. Flagstone fireplace. 14-foot dining room. Plank flooring. Tile stall shower. Central heating. Spacious kitchen. View of Bay, bridges and night lights, 15-foot master bedroom. 30-foot outdoor patio and cabana. Garden has bearing apricot, peach, lemon and a young redwood tree. Climbing vines, Bird of Paradise, rose trees and evergreen shrubs. All this and a large covered and private parking area for a trailer or boat. Price $31,950. NORMAN MEYER, 1324 El Camino, Belmont. Phone 593-7607.

HILLSDALE AREA
3 bedrooms. Lovely condition. Large covered patio. Separate workshop. Deep lot. Walk to shopping and schools. Asking $23,500. Owner must sell. Wants offer.

A B C Realty
REALTORS—MLS
1120 Broadway, Burlingame
DI 2-3551

PRICE REDUCED $1000
Parkside Shopping
Close-In
3-Bdrm., 2 baths, on 1/5-acre, future growth potential, room for boats, trucks, cars. Has three garages, land completely sprinklered. Near everything. Assume $20,000 F.H.A. loan, no fee.
WORTHMORE
420 S. Ellsworth, San Mateo
DI 2-9455

LOVE A VIEW?
Top westside location. Breathtaking panoramic view of San Mateo and the Bay. 3 bdrms. + solcal or 4th bdrm. down + 2-car garage. Asking $26,950.
BARNEY RITTER
Phone 342-5139 'til 10 P.M.

KNEE DEEP IN COMFORT
This home has everything. 3 bedrooms, 2 baths, 2-car garage. Built-in kitchen. W/W carpeting and draperies. Plus enclosed patio for teen-age parties. 3½ years old. Close to schools. Fully price only: $25,500

McCLAIN REALTY
420 E. Third Ave., San Mateo
342-7021

3-BDRM., modernized kitch., fruit trees. Excellent location. ONLY $21,500.

SERVICE REALTY
680 El Camino, San Carlos, LY 3-8263

Owner Transferred
MUST SACRIFICE!
Open Daily 1-5
316 ALMADEN WAY, S. M. VILLAGE
Just redecorated. 3-B/R, SPARKLING KITCHEN. W/W carpets, drapes. Lge. lot. Seeking $22,500. FI 5-3652.

STATE STREET
Near S.M. Hi—3-Bedroom immaculate home, insulated, 220V, drapes, large fenced yard, patio and lawns. 3-room addition almost complete. Ideal for gardener or family with children. Asking $22,500. Make offer.
SAN MATEO REALTY
DI 4-2535

HILLSDALE—VIEW
Furnished. Avail. July 1. 3-Bdrm., large living room, extra large kitchen, lots of cupboards. Family room with shower downstairs. 2-car garage and store room. Patio and fruit trees. $34,000. 18 Murray Ct. Owner. DI 2-3594 or FI 1-3835. Do not disturb tenants.

NEED A WORKSHOP?
B-I-G detached garage w/220! Walk to Hillsdale and transp. 3 bdrms. + hardwood and sparkling new vinyl floors. Call now! GRACE WOODS.
Frederick Lane, Realtor
DI 2-9276 DI 3-6695

SAN MATEO PARK
Open every day! Spanish style! 4 bdrms.! 3½ baths! Family rm.! Sundeck! Double garage! New kitchen with all built-ins. ½-acre lot, lndscpd. 1 blk. off El Camino!! $56,000. See 628 HURLINGHAM! Owner, DI 2-1006 or EM 9-4895.

BEST BUY
Gracious house w/central hall. Extra lge. L/R, elec. kitch./dnite., 3 B/R, 2 big baths. Close to school, shops, park. 2-car gar., top financing. 1637 Ark (Corner Kehoe).

WESTSIDE loc.; 2 BDRMS., sep. din. rugs, drapes, venetian blinds, spick and span thru-out. Close to shops, trans., schools. Low down payment. Owner will finance. To inspect, call: 345-3867

ENCHANTED HILLS
By Owner. 4-B/R, 2½ baths, carpets, drapes. G-E kitchen. Principals only. $31,800. 341-8544, 343-9680

2-BDRM. home. Sep. dining rm., breakfast room. Walking dist. to shopping center + transp. West of El Camino Real. 221 26th Ave., San Mateo.

BY OWNER. $22,950. Nr. Hillsdale High, 2 bdrms., 1 bath, stall shower. 2-car garage, including drapes, electric range, automatic washer. 345-7474

PARKSIDE——OWNER
3-B/R, 2-bath, 2-gar. w/220, dishwasher, disp., stove, drapes, W/W cpt. thruout. Close to schools, stores. Many extras. Asking $23,950. 1666 Taylor FI 5-4606

BY OWNER—2-BDRM. and garage; nice back yard with side driveway and workshop. $17,500. Shoreview. DI 2-2671

110 — REAL ESTATE For Sale

B—CENTRAL SAN MATEO CO.

SAN MATEO

"LANCER HAS THE ANSWER"

✓ NEW LISTING

Charming home in Aragon . . . central hall plan with 3 bedrooms (one downstairs) . . . 18x20 living room, separate dining room, large electric kitchen with eating area . . . master bedroom 15x18 with two closets! Price includes lush wall-to-wall carpeting, draperies, curtains . . . see this exciting new listing today. . . . $36,950.

LANCER REALTY
2440 El Camino Real, S.M. FI 5-4858

PEN-PAC
REALTY
336 El Camino, S. C.
10th/El Camino, S. M.
LY 1-8981, FI 1-8285

Marboro Hills
Homes by VeMar
4-B/R, 2-3 Bath
3-B/R, 2 Bath
From $34,750
Direction: Turn West on Crystal Springs Rd. to Polhemus Dr. turn left to Ascension Dr. Models open daily 11-5.

Big Home Buy
For Shrinking Dollars
Baywood—$39,950
Imagine! 3 big bedrooms and spacious kitchen PLUS a SWIMMING POOL in Baywood near St. Bart's and Aragon High School, for only $39,950! FRESHLY DECORATED! Heated and filtered 14x27-ft. swimming pool with electric, wired cabana for added enjoyment. Modern kitchen with dishwasher and disposer, electric stove, carpeting and draperies included. Big assumable loan or top new one available. Remember—only $39,950. Call — DI 2-3547. Office Open Sunday.

FRED DUERR
Realtors—MLS Brokers
100-A S. El Camino
(Opp. Mills Hosp., San Mateo)
DI 2-3547 Day or Night

C—SOUTH SAN MATEO CO.

ATHERTON

HALF acre, 4-bdrm., 2-bath, barbeque pit in all-elec. kitch. Wet bar in dining room. See to appreciate. $40,000.

SERVICE REALTY
680 El Calmno, S.C. LY 3-8263

Want Ads Bring Results

C—SOUTH SAN MATEO CO.

ATHERTON

3-2-2 WESTSIDE
To you this means 3 bedrooms, 2 baths and 2-car gar. — in a woodsy setting boasting a Swedish raised hearth fireplace. A spacious family style kitchen 220 volts. Landscaped. Sprinklered. Fenced yard. Walk to transportation. Transferred owner. Priced for action $27,400.

Carlmont — Realtors
342 El Camino, San Carlos
Multiple Listings LY 1-0777

REDWOOD CITY

DE LUXE IN-LAW HOME
In rear of SPACIOUS Edgewood Park home. Complete privacy on 250-ft. lot in garden setting. Your own patio, waterfall and yard. Beautiful 6-room home in front, all-elec. kitchen, carpets, drapes, 36-ft. living rm., 2½ baths, double garage, sprinklers. TWO DREAM HOUSES for only $52,500.
CARROLL INVESTMENT LY 1-0728

ATTRACTIVE 2-BDRM.—$17,850
Dining rm. Good loc. Nr. Ampex and shops. 931 4th Ave., Redwood City. EM 6-1735.

WANT ADS BRING RESULTS

SAN CARLOS

SAN CARLOS SPECIALS

$22,500
FOR THE TIRED COUPLE this 2-bdrm. home is easy to maintain. Walk to stores and churches. Sun bathe on the patio and entertain in the separate dining room. MAKE OFFER.

$22,950
TRY $2250 down: on this close-in westside home on a large level lot. 3 bdrms., dining room, 2-car garage with workshop.

$26,250
Designed for the young at heart, this 3-bdrm. dream will really excite you. Multi-purpose room, double garage, covered patio. Extra nice.

$30,750
ANOTHER close-in spacious and sparkling 3-bdrm. home, many built-ins, closets, 2 tile baths, sep. din. room, sep. hobby shop, family kitchen. WHITE OAKS.

$40,000
BUILT LIKE THE ROCK OF GIBRALTER. 2100 sq. ft.—¼ acre lot. 3 BIG bdrms., rumpus room w/fireplace, close to transp., reconditioned throughout, owner will carry loan.

☆ SAN CARLOS REALTY ☆
REALTOR—MULTIPLE LISTING SERVICE
406 El Camino, San Carlos LY 3-7829

PANORAMIC VIEW!!!
—"over the tree tops"—from the LARGE DECK—a new home offering 3 BEDROOMS—2 BATHS on MAIN LEVEL and HUGE DOWNSTAIRS UNFINISHED AREA for FUTURE DEVELOPMENT—ALL ELECTRIC KITCHEN—LIVING ROOM with FLOOR to CEILING FIREPLACE—CARPETING INCLUDED AT $32,950!!

"In Sunny San Carlos"—It's
☆ THE FRATERS ☆
REALTORS
530 El Camino, San Carlos LY 3-7815

BOAT LOVERS—Minimum Gardening Here!!!
Owner of this 6 months young SAN CARLOS ESTATES custom built home transferred and you gain. 3 bdrms., 2 baths, well planned elec. kitch. + lge. fam. din. area. Large fam. rm. leads to side patio. IMAGINE! Liv. rm. 19x21½ with floor to ceiling brick fireplace and white shutters to match. Master bdrm. with own bath and dress. rm. loaded wih built-ins. Excellent value —priced below replacement cost at only $35,500 with $5000 down.

To Inspect This Choice Property, Please Call
LINK REALTY – MLS
TWO OFFICES TO SERVE YOU
213 Eaton Avenue, San Carlos LY 3-2166
230 El Camino, Belmont LY 1-2614

Oak Park Rancher
De Luxe 3-bedroom, 11 yrs. old. Large kitchen with eating bar. Price includes carpets and drapes throughout except one bedroom. If you want your money's worth see this buy at $29,950.

DON BUSA
REALTORS—MLS SERVICE
239 S. B St., San Mateo. DI 2-4306

Within Your Means!
TREMENDOUS 3-bdrm. family home w/sep. den, sep. utility and playrm., NEW elec. family kitchen, 1½ baths, storage galore! EXCELLENT White Oaks location. Even w/w carpeting. Don't wait on this one. Only $25,750!

☆ farnham ☆
Realtor—Multiple Listing Service
132 El Camino, San Carlos. LY 3-2151

Another Max Hansen
And Son Home
☆ 4-bedroom NEW home
☆ Family room and dining room.
☆ Family size kitchen
☆ Fully carpeted and draped
☆ Level landscaped lot
☆ Two patios and fencing. $36,950

HART REALTY
REALTORS M.L.S.
1494 El Camino, San Carlos
LY 1-9621

Once Upon a Time
Fantasies start that way, but what a REAL VALUE we have here. 2 good size bedrooms, fireplace in cozy living room. A slight pull opens the sliding glass door from the dining room to a fruit tree studded back yard with covered semi enclosed Lanai with built-in BBQ. $18,950.

GEORGE T. CATOMER
277 Baldwin Ave., Realtor
DI 2-9593

LARGE FAMILY?
See this 3-bdrm., 3-bath home. 2 yrs. old with separate LARGE family room, elec. kitch., hardwood floors, fireplace. Payments like rent. $25,950.
LY 3-0869

. . . LOW DOWN . . .
PLUS POOL. 4 bedrooms, 2 baths. 2-car garage. 2 blocks west of El Camino commercial zone. Office with living quarters. SEE THIS. $36,950.

SERVICE REALTY
680 El Camino, S.C. LY 3-8263

$1250 DOWN
Attract. 3-bdrm. home, 2 baths, separate family room, ideal VIEW location. G-E elec. kitch., firepl., vanities. Immed. possess. $26,500.
LY 3-0869

"FRENCH REGENCY"—4 bdrms.—2½ baths—electric kitch.—delightful outdoor BBQ room—Eaton Ave. Creek setting—$47,500.
MAE O'NEILL & CO.
REALTORS
1701 Laurel St., S.C. LY 1-5781

D—COASTSIDE

HALF MOON BAY

GI NOTHING DOWN
FHA $800 DOWN
New 4-bdrm. homes. Fireplace, hardwood floors, electric kitchen, garbage disposal, 2 full baths.
ONLY $18,400

3-bdrm. home, close to shopping. $11,750. $1000 Down.

We also have fine selection of ocean view sites and acreage.
MARKS REALTY
RAymond 6-4453. RAymond 6-4720

SPACIOUS 4-bdrm. home in Miramar, close to beautiful sandy beach! 1½ baths, sep. D/R, service porch, detached workshop, lge. 2-car gar., 80x110 ft. lot landscaped and fenced. $21,000.
LANE, Realtor
Alhambra-Mildred Aves., El Granada
RA 6-4409, DI 2-9276, DI 3-6695 eves.

LESS than yr. old, excellent condition. One level, 3-2-2, elec. kitch. oversize garage. Only $21,950.
Country Club Realty
REALTORS—MLS
1910 Ralston Ave., Belmont LY 3-7895

SMALL 3-BDRM.
1-bath home. Clean, landscaped. $11,000. Terms. Owner. 726-2324

4 BDRMS. BY OWNER
2 blocks from beach. Fireplace, 2 baths, 2-car. $18,400. RA 6-4681.

110 — REAL ESTATE For Sale

D — COASTSIDE

MONTARA

LOVELY VIEW
3-bedroom, 1-bath, 2-car garage. 50x150-ft. lot. Five years old. Fireplace. Vacant. $16,000.
LaSALLE REALTY
341-7030

E — SANTA CLARA COUNTY

MILPITAS

$95 DOWN
Immediate Occupancy
Non Vets and Vets
No Closing Costs
158 Temple Dr., Milpitas
416 Bixby Dr., Milpitas
1826 Findley Dr., Milpitas
1845 Findley Dr., Milpitas
1956 Dalton Dr., Milpitas
NEWPORT INVESTMENT, INC.
304 Temple Dr., Milpitas
Phone 262-5100

PALO ALTO

VALUE Packed. A real "Doll House" if you ever saw one—attrac. fireplace, all plank hdwd. floors, 2 bedrooms, dining-L, large plexi-glass covered patio in a truly beaut. garden spot. $450 Down—FHA—$14,500.
ELSIE M. FINLEY & SON
1919 University Ave., Palo Alto
DA 3-0094

SANTA CLARA

HOMES OF
KILLARNEY FARMS
De luxe 3—4—5 B/R + Fam. rm. Olympic size swimming pool. 400 families now enjoy these custom-like homes. From $21,650-$28,950. Lawrence Sta. Rd. and Homestead, Santa Clara. CH 8-3318

SUNNYVALE

WOODLANDS TRACT BY OWNER
3 mos. old. 3-B/R, 2-bath, fam. rm. 5 cherry trees. AEK. Insulated. $23,000. $17,900 FHA Fin. avail. 728 Harvard off Hollenbeck 245-4416

G—COUNTRY PROPERTY

CABIN for sale. $3000. Handyman's delight. Electric stove. No water as yet. 10 miles from Belmont. DI 3-4723 or FI 1-9498

SONOMA

BEAUTIFUL SONOMA COUNTY RANCH WITH PANORAMIC VIEW —NOW FOR SALE BY OWNER. 46 Acres. All-elec. home, like new. Perfect for exclusive living or subdivision or both. Write or call OWNER, MR. FORRESTER, 4724 Guenza Road. Santa Rosa, Calif. Liberty 6-3354—noon or after 6 p.m.

H — RESORT PROPERTY

CLEARLAKE

IN CLEAR LAKE HIGHLANDS
Custom-built home. 2-bdrm. Elec. kitch. Fireplace. With 1-rm. cottage on side. Asking $12,950. Suitable for retired people. DI 3-4705

I—ALAMEDA COUNTY

FREMONT

HIGH Quality—Low Price. Sunken family room has attractive custom fireplace. Patio and yard immaculate—carpeting and drapes, hardwood cedar shingle, perimeter. 1½ years—1500 sq. ft., $22,500
SOUTH BAY REALTY
37217 Fremont Blvd. 797-4300

111—LOTS FOR SALE

HILLSIDE, San Carlos VIEW LOT. Ideal for split-level home. Approx. 50x100-ft. $7500. Terms.
LY 3-0869

BELMONT

2 RESIDENTIAL lots in good Belmont, residential area of fine new homes. Streets and sewers in and paid for. Will exchange lots of nice duplex in good W/S area anywhere on Peninsula as far south as San Jose. $4950 each. PEN-PAC RLTY., LY 1-8981, FI 1-8285.

LARGE view lot, gentle downslope, fine location. By owner. $7900. Principals only. LY 1-6147

BURLINGAME

BURLINGAME
FOR SALE
2½ A. Bayshore Highway and Burlway Rd. M-1 Zoned. Some Fill required. Price $150,000.
WM. CONNELLY CO.
4 W. 4th Ave., San Mateo, 342-5766

EL GRANADA

DON'T miss seeing these 4 clean level lots on corner of Palma and Obispo near Market, Post Office, Harbor. $6500. E-Z Terms. JU 4-5140

HILLSBOROUGH

3
Hillsborough
½ ACRE LOTS
☆ CLOSE IN
☆ CUL-DE-SAC
☆ SCENIC TREE SETTING
☆ SUBORD. TO QUAL. BUILDER
☆ TRADE—or BUILD TO SUIT.
$29,950 Each
AUGUST ASSOCIATES
1200 S. El Camino Real, S. M.
FI 5-5721

SAN CARLOS

CHOICE CORNER LOT
Cedar fenced. Everything in and paid for. Corner Lynhurst and Barford. $8750. LY 1-2471.

SAN MATEO

S. M. RESIDENTIAL
VIEW LOT $11,000
GROW & DOUGHTY
16 E. 3rd Ave., S. M. DI 2-6636

115 — BOATS AND SUPPLIES

17-Ft. Chris-Craft
Sportsman, inboard. Accessories incl. elec. bilge pump, radio, muffler, horns, lights, siren, Edwards trailer. $2150. 329 Georgetown, San Mateo. DI 4-9767.

15-FOOT Fibreglas, 40 HP, Royal Scot electric generator, tachometer, speedometer and many other extras. Superior trailer. All in exc. condition. $850. DI 2-0633.

14-FT. SKI BOAT
with 50-hp Evinrude elec. start motor. Exc. cond. $950. LY 1-4063.

14-FOOT SKI BOAT
Steering, windshield and Hardware. No motor or trailer, $115 or offer. LY 1-2756

117 — MOTORCYCLES and Scooters

'53 HARLEY "74"
$395 or Best Offer. JU 8-3087

MOTOR BIKE
35 MPH. 155 miles/gallon. Universal—can be used as bicycle. Like new. $95. DI 3-1093.

McALISTER CYCLE CENTER
Vespa—Yamaha—Mustang
Sales—Service
DA 3-4913. 1215 El Camino, M.P.

118 — TRUCKS — TRACTORS

GMC
AUTHORIZED PARTS—SERVICE
GAS-DIESEL
Best Selection of New And Used Trucks!
DAY AND NIGHT SERVICE
Learner's G M C
TRUCK SALES
107 S. Linden Ave., S. San Francisco
Tel. 589-6944 or 761-2880

Ford Pickup—$125
'38. Runs good. 5 good tires. Call after 5 P.M., DI 4-9709.

Ford Roadster Pick-Up
1929. Modified De Soto engine. $550. DI 4-2303

118 — TRUCKS — TRACTORS

GMC
CAMPING CENTER
IN STOCK
FOR
Immediate Delivery
12 GMC PICKUPS
½ Ton and ¾ Ton
PRICES START AS LOW AS
$1975
Delivered in Burlingame
Plus Tax and License
LOW DOWN BANK TERMS
FULL LINE OF CAMPING CRUISERS
PRICES START AS LOW AS
$240
Get Ready for Summer Vacation
YOUR PICKUP BECOMES A HOME IN MINUTES
BURLINGAME Motor Co.
123 California Drive
Burlingame—DI 4-4951

'55 CHEVROLET Flat Bed ¾ Ton, 6-cyl., hand-operated lift. Good cond. Pvt. party. 707 So. Claremont, San Mateo, DI 2-8344.

1962 FORD Econoline Van. Like new. 32,000 miles. $235 plus note pymts. $89.31 month.
FI 5-7675

120 — TRAILERS and Mobile Homes

. . . WOW . . .
It's ALL new for '64. The 16-ft. Land Commander by Aristocrat. Be SURE to see this one at . . .
TRAILER CITY SALES CO.
385 El Camino, San Carlos
Aristocrat and Terry Travel Trailers

CAPSULE Camper '62 Trailer. Sleeps 4. 50-lb. ice box, sink, 12½-gal. water storage. Propane stove. $595. Call eves., 118 Monte Diablo, S. M.

WOODLAND TRAILER SALES, INC.
Mobile Homes — Travel Trailers.
2350 El Camino, Mountain View.
OPEN DAILY. YO 7-7877

126—FOREIGN Sports Car

AUSTIN HEALEY '57 DE LUXE
RUNS FINE, NEEDS BODY WORK
$600/OFFER, CALL DICK, EVES.
342-2371—PRIVATE PARTY

'60 BORGWARD Station Wagon. R/H. W/W, New tires. Polar white w/red and white leather interior. Exc. condition, $675. 341-3720

'54 CORVETTE
Newly painted, exc. cond., make offer. EL 9-3839 after 6 weekdays.

FIAT "1200" SEDAN
$695—Terms
Exc. cond., orig. yellow with black top. New interior. DI 4-7653.

'58 FIAT
Excellent cond. Orig. owner. $325. FLanders 5-5128 aft. 6. Pacifica.

KHARMANN-GHIA '58. Red body with black top. New battery, brakes. Excellent condition. Asking $1250. Private Party. 589-2074.

MERCEDES 190 DIESEL
'62. New body style. Excellent condition. Best offer near $3000. Private Party. FI 5-8911.

'60 MGA. Excel. cond. W/W wire wheels, tonneau cover, Blaupunkt AM/FM radio, 591-9188, 1145 Village Drive, Apt. 4, Belmont.

'60 MORRIS "1000" STATION WAGON. ONE OWNER. GOOD CONDITION. $650.
FI 5-4016

'61 PORSCHE
Red coupe. FM/AM radio. Private party. DI 2-5588 after 6 P.M.

'59 TAUNUS
STATION WAGON. EXTRA NICE. $630/OFFER. 341-1728

TR-10
'58 SEDAN. GOOD CONDITION. $495 345-5306

USED BUGS
Volks. — All Models
'56 TO '62
Prices Start at $845
Dave Rasmussen
VOLKSWAGEN
Porsche VW Sales Service
925 San Mateo Drive—DI 2-5201

'56 VOLKSWAGEN
Sunroof $645
BEL CAMINO MOTORS
1335 El Camino, Belmont LY 1-0351
Authorized Renault, Peugeot Parts and Service Dealer

'59 Volkswagen—$1050
FOR A REALLY GOOD CAR, CALL DI 2-2793

'59 VOLKSWAGEN
Good condition. Low mileage. Private party. $995. LY 3-2369

'60 VOLKSWAGEN
Immaculate inside and out. Private Party. $1160. Excel. cond, 343-9266.

'62 VW KARMANN-GHIA — WHITE. R/H, BELTS, ORIG. OWNER. COMPLETE SERVICE RECORD. $2150 — 342-4533 or 344-5058.

'63 VW. Sun roof, low mi., R/H, W/W, reclining seats and head rests, seat belts, plastic seat cov. $100 eq., take over pmts. 368-6311.

. . . Need a Car? . . .
Credit Good? . . .
Credit Not So Good? . . .
Let Me Try for You!!!
ASK FOR BARNEY LY 1-0351

DISPLAY CLASSIFIED 127—AUTOS FOR SALE

127 — AUTOS FOR SALE

CALIFORNIA DR. RAMBLER
SEZ
"ANYTHING 'THEY' CAN DO—WE CAN DO BETTER" SO SHOP THEM ALL, THEN "TAKE THE MONEY-SAVING DRIVE" TO:
1215 California Dr.
AT BROADWAY
IN BURLINGAME DI 3-4586

SAVE MONEY—BUY DIRECT
100% finance available 27 to 63's
BOB BONOMO—GREG GREGORY
105 California Dr., Burlingame

1959 BUICK
Le Sabre hardtop—Auto. trans.—Must Sacrifice:
$995

1957 Ford F500
Club Victoria—2-door hardtop. V-8, R/H, auto. trans. Sharp:
$795

TURNER MOTORS
OUR REPUTATION IS OUR BEST SALESMAN
AUTHORIZED FORD DEALER
543 El Camino, San Bruno
JU 8-6032 —OX 7-8145

Vacation Special
'54 BUICK 4-DR.
This would be excellent for your family vacation. As little as
$95 DOWN
$26.65 Mo. O.A.C.

METCALF MAYER
Lincoln-Mercury-Comet
2 California Drive
BURLINGAME DI 2-8601

1959 BUICK LE SABRE
2-Door Hardtop, with automatic transmission. Unusually well-cared for by one-owner. A fine running car for a low investment. Reduced $300. Only:
$1395

RECTOR
CADILLAC-OLDSMOBILE CO.
4100 S. EL CAMINO
SAN MATEO
DI 4-5776 FI 5-5791

'59 BUICK
GOOD CREDIT?
SHORT OF CASH????
We can save you hundreds of $$$.
EXAMPLE—$1900 VALUE
$1400 OUR PRICE
$ 500 YOU SAVE
Over 200 nearly new cars to choose from. Call anytime 968-2524 or 967-6911.

'55 BUICK CENTURY
4-door. R/H. Good condition. $400 or best offer over $300. LY 3-9109.

'62 BUICK Invicta Conv. R/H, P/S. Dynaflow. Immac. 1-Owner. Priv. party. Priced under mkt. for quick sale, $2495. Eves, wknds, OX 7-2206

BUICK '61 LeSABRE CONVERT. P/B, P/S, R/H. Seat belts. Excel. cond. Going overseas. Must sell. Best offer over $2000, JU 8-6711

'58 BUICK—Best offer. Must Sell. Auto. trans. P/brakes/steering. De luxe Spec. H/top. 2-dr. W/W. Days, DI 2-1813. Eves. DI 3-2551

'54 BUICK SUPER
Green. Excellent cond. All new brakes and drums.
LY 1-8058

'54 BUICK Super 2-door hardtop. Auto., R/H, W/W, new brakes. Sparkling appearance. Must sell. Private party. $195. OX 7-8360.

'62 Chevrolet
NOVA 400
2-door club sedan. Radio and heater. Amost new. $1995
Peter 'F' Motors
3555 S. El Camino, San Mateo
FI 1-7455. OPEN EVES. 'TIL 9:00

'60 CHEVROLET IMPALA
4-door, R/H, W/W tires, power steer., auto, white/blue. Excellent. $1825. TROJAN ski boat. $695. FI 1-2371 or FI 5-7723

'57 CHEVY
Station Wagon V-8
$600 355-3129

'57 Chevy Convertible
Clean. New Top. $950 or Offer. 342-5352 Eves.

'60 CHEVROLET 2-DR.
6-cyl., straight stick. Perf. Cond. MUST SELL, $1200. EM 8-0274

'59 CHEVROLET IMPALA
2-door hardtop. Powerglide, power steering. $1395/best offer.
FI 5-3997

'60 CHEVY 2-dr. hardtop, stick, R/H, W/W, 283 cu. in. Solids-Duntoff AFB carb. Take over payments and $100. 342-5350.

CHEVROLET '61 Impala 4-Dr. Sedan Auto. trans. Power steering, brakes —Excellent condition, Priv. Party. $1950. 344-8488

'55 CHEVY station wagon 4-door, straight stick, 6. Good tires, new brakes, new trans. Safety locks on back doors. $475. LY 1-2242.

'61 CHEVY Impala, auto. trans., power steering, 2-Dr. W/W tires, very clean. $2200. 345-1813. 366-0487 after 5

'53 CHEVROLET 4-door, automatic transmission, radio and heater, excellent mechanical and body condition. $265/offer. DI 4-4933

DISPLAY CLASSIFIED 127—AUTOS FOR SALE

127 — AUTOS FOR SALE

1956 CHEV. Bel Air Hardtop. V-8. Auto., new tires, battery, brakes, exceptional condition. Best offer. 341-0431

1957 CHEVROLET
4-door hardtop, stick, W/W tires, low mileage. Excellent condition. $985. DI 4-4774 or DI 2-1067

'60 CHEVROLET Convertible. Red. Radio, heater, auto. trans., power brakes, power steering. $1600. Call 8:30 a.m.-5 p.m., LY 1-7383.

'57 CHEVROLET
2-door hardtop, stick, low mileage. R/H. Good cond. Just overhauled. $650. 344-0828 or 344-1367

'60 Chev. Impala
R/H, power steering, power brakes, automatic transmission.
$1795

'57 Cad. Coupe de Ville
LOADED
$1395

'61 Ford Falcon
2-door sedan. Radio, heater.
$1195

Burlingame Motor Company
Pontiac-Tempest-GMC
HOWARD AT HIGHLAND
BURLINGAME DI 4-7145

'59 Chev. Impala
2-dr. hardtop. Radio, heater, automatic transmission, power steering. An extremely low mileage, 1-owner car. Available with 1 year guarantee at
$1698
Dick Bullis
CHEVROLET
100 California Dr., Burl. DI 4-7611

1961 IMPALA CONVERTIBLE
1-OWNER—CLEAN—NEW TIRES.
LOW MILEAGE—ALL ACCESS.
EXCEPT AIR. CALL 342-3163

'61 Chrysler 2-Door
HTP. R/H. W/W. LOW MILEAGE. EXCEL. COND. DI 2-1697

'60 COMET 4-DOOR
FULLY EQUIPPED $995
Auto., R/H. Priv. party. FI 1-1959

'62 CORVAIR MONZA
4-speed, white, in excellent condition. Call DI 2-8592.

CORVAIR, '60 4-door '6', stick, 2-tone green. R/H. Good condition. $795. Private Party. EM 9-1791 or EM 8-1393

'51 DeSOTO Convertible, continental kit, $150. 12-foot Skiff, $75. Call after 5—All day, weekend. 345-7756

'57 DeSOTO 2-door hardtop, auto., R/H, power brakes, W/W, seat belts, fine condition. $675. 341-0821

'55 Dodge Club Sedan
2-Door. R/H. Auto./Trans. $198
BEL CAMINO MOTORS
1335 El Camino, Belmont LY 1-0351
Authorized Renault, Peugeot Parts and Service Dealer

'54 2-DOOR DODGE
Good condition. $225 or best offer. FI 1-0458

'56 Dodge 4-Dr. 6-Cyl.
STICK SHIFT. R/H. $240.
DI 2-1697

'57 GOLD and cream 2-door V-8 DODGE STATION WAGON. R/H, auto trans., P/S. Excellent condition. $625. 345-0831 aft. 6; all wkend.

'62 FALCON
Auto. trans. $200 for equity. Payments: $47/mo. Owner. LY 1-7409

No Money Needed
Walk in! Drive Out!
We Finance You!

'56 Ford V-8 stick	$345
'56 DeSoto Sportsman	$395
'57 Dodge Firedome	$395
'56 Chevy A/T, V-8	$395
'56 Chevy Sta. Wgn.	$495
'56 Ford V-8 Cnt. Squire	$395
'56 Plym. 4-Dr. SHARP	$695
'56 Olds Convt. NICE	$395
'57 Ford Convt.	$595
'57 Chevy 2-Dr.	$595
'59 Chevy V-8	$1095
'57 Ford Convt.	$595
'58 Vauxhall, ONE OWNER	$395
'58 Buick, ALL POWER	$795

☆Scotchman's☆
REDWOOD CITY
OPEN SUNDAY AND EVENINGS
Bayshore and Whipple. EM 9-1768

2 GOOD AUTO BUYS!
'62 FORD F/L 500. V-8, stick $1795
'56 METRO Hdtp. W/S, radio $395
JACK FROST MTRS.
1210 El Camino, Belmont LY 3-0444

'57 FORD HARDTOP
2-Door. R/H. Auto./Trans. $495
BEL CAMINO MOTORS
1335 El Camino, Belmont LY 1-0351
Authorized Renault, Peugeot Parts and Service Dealer.

By Owner—'57 FORD
4-dr. Country sedan wagon. T-Bird motor, auto. R/H. Excep. clean. Low Miles. Good tires. $675 or best offer. Millbrae. 588-3993.

Action Ads for Results

DISPLAY CLASSIFIED 127—AUTOS FOR SALE

127 — AUTOS FOR SALE

New Rambler Trades!

'55 Chevrolet ???
Bel Air 2-door, R/H, V-8, stick, 1 owner beauty.

'61 Monza Coupe $1695
R/H, floor shift, priced to sell.

'57 Dodge $795
4-door wagon, R/H, auto. trans., power steer. Room for the family.

'62 Falcon $1695
Station wagon. R/H, auto. trans. 1 owner beauty.

'60 Rambler $1095
2-door, super wagon, R/H, auto. trans. Low mileage.

'61 Pontiac $2495
4-door, 9-passenger wagon, R/H, auto. trans., power steer. Real vacation car.

'61 Volkswagen $1395
2-door de luxe, full factory equipment.

'58 Volkswagen $795
2-door de luxe, full factory equipment. Priced to sell.

'60 Goliath $295
R/H, 4-cyl. Nice second car.

'60 Oldsmobile $1795
Hardtop, R/H, auto. trans., power steer, compare the price.

Melody Rambler

750 El Camino, San Bruno
JU 8-2313 — OX 7-5420
OPEN EVERY DAY 'TIL 10 P.M.
"A GOOD PLACE TO DO BUSINESS"
NO DOWN PAYMENT WITH COLLATERAL LOAN

'54 FORD—9-PASS.
Country Sedan. $300. Call — 591-2501 after 5 p.m.

'56 FORD 4-DOOR
AUTO. TRANS. R/H, $295.
PHONE 591-8782

'58 FORD CONVERT.
Fairlane 500, V-8, P/S, R/H, 5 new tires. Very clean. $900. 341-9468.

'57 FORD Fairlane 500 Convertible. All blue, W/W, R/H. Very clean. Economical "I-6" engine. Standard transmission. Private. $745. 341-1969

'56 FORD convertible. Powder blue white top, matching inter. T-Bird engine, power steering, R/H. Exceptionally clean. $495. JU 3-1370

'55 FORD 8. Fairlane. 4-Dr. R/H, Auto. New Paint. Gd. tires, motor. $395. '53 FORD 6, CUSTOM, 2-Dr. O/D. R/H. New tires $195, DI 4-8890.

FORD '56. Auto. R/H. V-8, 4-door, $350 or best offer. 2117 Greenwood, San Carlos.
LY 3-4691

JEEP-CIVILIAN
Complete overhaul. Private party. 47 Vine St., San Carlos. LY 1-0859.

'55 MERCURY 4-DR.
Auto. New tires. R/H, W/Ws. $325. DI 3-5567 — DI 4-6578.

'53 MERCURY V-8
2-door hardtop. Very good condition. $225. 343-0478 after 5.

'57 MERCURY MONTCLAIR CONVERTIBLE. Excellent condition, P/S, P/B, R/H, auto. trans. Must sell $595. Phone 342-9175.

PERIAT
Over 44 Years in S.M.
QUALITY CARS AT FAIR PRICES

'62 MONZA $1998
Coupe—4-speed box. R/H.

'60 IMPALA $1798
Conv. Auto. P/S. R/H.

'61 MERCURY $1998
Sport coupe. A real beauty. Loaded.

'62 GALAXIE $2398
500 Sport Coupe. 290 engine. Cruis-O-matic. R/H.

'61 T-BIRD $2998
Sport Coupe. Full power.

'61 RAMBLER $1095
American Compact. Stick. R/H.

PERIAT
Chrysler Plymouth
1320 El Camino, S.M. FI 5-6929

'58 OLDS De luxe Fiesta Sta. Wag. 2-tone green/ivory. Chrome wax. P/S/brakes. New brakes/transp. Clean. $1150. Will take older car in trade. 261 Mastick, S.B. 589-7252

1962 F85 OLDSMOBILE
Auto. trans. R/H. Many extras. W/Ws. 30,000 miles. EXC. COND. One owner. Shown by appl. 343-8656

'56 PLYMOUTH SAVOY
2-door. Like new inside and out. 36,000 miles. Spare tire, never used. $350. FI 5-1035.

'58 Pontiac Hardtop
4-Door. R/H. Hydramatic $788
BEL CAMINO MOTORS
1335 El Camino, Belmont LY 1-0351
Authorized Renault, Peugeot Parts and Service Dealer.

Pontiac Bonneville
'62. 4-door hardtop. Private party. Make offer. LY 1-0859

'57 PONTIAC
2-door hardtop. R/H, P/B. Clean. $695 or best offer. 345-4371

Action Ads for Results

DISPLAY CLASSIFIED 127—AUTOS FOR SALE

'56 PONTIAC
2-door sedan, stick. Forced sale, $300 or best offer. DI 2-1341

'59 PONTIAC
4-door hardtop. R/H, auto trans., 1-owner. Offer. 368-7613 eves. and weekends.

'60 PONTIAC Catalina. 4-Door. Automatic. Radio and heater. $1350 or best offer. Private party. 345-2288

'59 PONTIAC CATALINA 2-DOOR HARDTOP. FULL POWER. R/H. EXC. COND. PRIVATE PARTY. 341-0777

'61 Rambler American
Red. Excellent condition. Excellent white-wall tires. $1200. DI 3-3916.

'62 RAMBLER CLASSIC 400
Sta. wagon. Must sell. R/H. W/W, bucket seats. Plush and economical. $550, assume pmts. DI 4-8982.

GOOD 2ND CAR
'50 Studebaker Champ. 4-Dr. Heater, O/Drive. Gd. tires. Runs good. Dependable. $70. 341-9502.

☆Trade Now With
E-Z DAVIES
No Cash Required From Qualified Buyers!

☆ '62 T-BIRD $3795
CONVERTIBLE
☆ '61 CHEVY $2295
CONVERTIBLE
☆ '60 CHEVY $1895
IMPALA COUPE
☆ '59 CHEVY $1195
STATION WAGON
☆ '58 CHEVY $895
COUPE
☆ '54 CHEVY $295
½-TON PICK-UP

Davies CHEVROLET
1101 El Camino,
EM 6-3886 Redwood City
OPEN EVENINGS. CLOSED SUN.

'62 T-Bird
coupe. Radio, heater, automatic transmission, power steering, power brakes, electric windows. See this one at
$3495
DOANE - MINTO
FORD SALES
90 California Dr. at Bayswater
DI 4-1127

☆ LOOK ☆
'55 T-BIRD CONV.
RADIO, HEATER, AUTOMATIC, FULL POWER, IMMACULATE. MUST SEE TO APPRECIATE.
Frank Walt Rambler
Rambler Headquarters. New and used cars. Parts and service. 2745 El Camino, S.M. FI 1-3443.

'55 THUNDERBIRD
Convertible. Best Offer. Call bet. 9 a.m./3 p.m. 591-6975

'62 THUNDERBIRD
GOOD CONDITION. HARDTOP
DI 2-5136

'59 T-BIRD CONVERTIBLE
Full power, powder blue, sharpest in Bay Area. Owner has new company car. $2150. 343-1332.

'62 Valiant Sta. Wagon
LIKE NEW—$1900
ORIGINAL OWNER. FI 1-2362

DISPLAY CLASSIFIED 127—AUTOS FOR SALE

! NEED A GOOD CAR !
-☆- YOU CAN AFFORD IT -☆-
WALK IN . . . . DRIVE OUT
☆☆ NO CASH NEEDED ☆☆
150 CAREFULLY USED CARS TO CHOOSE FROM
— EXAMPLES —

55 - 59's
'56 BUICK, 2-DR. H.T. — FULL POWER
'57 PLYMOUTH, 2-DR. — AUTOMATIC, SHARP!
'59 PONTIAC, 2-DR. H.T. — 2 TO CHOOSE FROM
'58 CHEV., BISCAYNE 2-DR. — AUTOMATIC, SHARP!
'57 DODGE 2-DR. H.T. — AUTOMATIC, P/STEER.
'57 IMPERIAL — FULL POWER

60 - 63's
'62 CHEV. IMPALA — 4 TO CHOOSE FROM
'62 CHEV., 4-DR. — STICK, SHARP!
'61 T-BIRD, BLUE, — FULL POWER
'59 CHEV. WAGON 4-DR. — AUTOMATIC, R-H
'61 FORD, GALAXIE — 2-DR., AUTO. P/S
'60 MECURY, 2-DR. — FULL POWER

MANY MORE!!
SCOTT'S VAN NESS CHRYSLER
PLYMOUTH - VALIANT
6899 MISSION ST., DALY CITY — WY 2-5355
930 ELLIS at VAN NESS S.F. — PR 5-0444

WESTLAKE DODGE

"Just 10 Minutes From Anywhere"
SAN MATEO COUNTY'S LEADING DODGE DEALER
OFFERS YOU . . .
• LOW OVERHEAD • HIGH VOLUME SALES
• HIGHEST SAVINGS • PERSONALIZED SERVICE
• GREATEST TRADE-IN ALLOWANCE EVER OFFERED TO THE BUYING PUBLIC

COME IN NOW FOR THE BEST SELECTION OF THE YEAR . .
PRICES BEGIN AT $1795
5-YEAR OR 50,000-MILE WARRANTY!

ONE OWNER TRADE-IN USED CARS
LOW MILEAGE — TOP CONDITION

'62 FALCON FUTURA 2-DR. SED. Bucket seats, Automatic, radio, heater $1895
'63 DODGE 880 CONVERTIBLE Full power, executive car on credit approval $199 DOWN*
'62 CHEV. IMPALA SPT CPE. Automatic, P. steer. $2549
'61 OLDS 98 4-DR. HARDTOP Full power, factory air $2695
'57 MERCURY 4-DR. HARDTOP Full power $595
NEED A GOOD 2nd CAR!!!!
'54 BUICK 4-DR. SEDAN Automatic, radio, heater. $295
'55 PLYMOUTH 4-DR. SEDAN Radio, heater. $149
'57 DODGE CORONET 4-DR. SED. Power steering, automatic trans. $395
'55 DODGE 4-DR. SEDAN $295

DODGE FACTORY HAS OVERLOADED US ON ½ TON TRUCKS
YES . . . . WE WILL SELL YOU THIS WEEK ONLY
5% ABOVE OUR DEALER COST . . . HURRY . . . HURRY

WESTLAKE DODGE

Open Evenings Till 9:00 P.M.
7073 MISSION ST., DALY CITY PL 5-6050

STOP! SHOP! DRAEGERS

Sale Starts Today

25th AVE. Nr. EL CAMINO—SAN MATEO

Free Parking—7 Departments

STORE HOURS: Daily 8 a.m. to 7 p.m. Sundays 9 a.m. to 6 p.m.

WE GIVE BLUE CHIP STAMPS

PEANUT BUTTER CIRCUS Lge. 18-oz. Jar **49¢**

TOMATO JUICE Hunt's Giant 46-oz. can **23¢**

COUPON

Best Foods **Mayonnaise** Real Whole Egg Full Quart Scoopin' Jar **39¢**

Good thru Sat., June 15th

Coupons Not Accepted From Children or Dealers

FLOUR Gold Medal, 5-lb. Bag . . . **49¢**

EGGS Klebe's Lge. Grade AA, Doz. **49¢**

VALUABLE COUPON

FOLGER'S **COFFEE** Drip or Regular 1-Lb. Can **49¢**

Coupon Good Thru Saturday, June 15

Coupons Not Accepted From Children or Dealers

TOILET TISSUE Zee, 4-roll pack **35¢**

INSTANT COFFEE Folger's Lge. 10-oz. glass **$1.29**

VALUABLE COUPON

SYRUP LOG CABIN Large 24-oz. Bottle **39¢**

COUPON GOOD THROUGH SATURDAY, JUNE 15th, 1963

Coupons not accepted from children or dealers

VALUABLE COUPON

PAOLI'S MEAT DEPT.
With This Coupon Only
Good Through Saturday, June 15th

FRYERS Fresh killed, California grown; eviscerated, young, tender, postively delicious. (Whole) (Cut-up, lb. 39¢) LB **29¢**

(Coupon entitles you to buy up to 3 whole fryers)
(Without coupon, whole, lb. 39c; cut-up, lb. 49c)

Corned Beef Boneless Brisket—Point Cuts; Paoli's Famous Cure; USDA Choice Idaho Fed Steer Beef **49¢** LB.

Market Steaks Tender, delicious, USDA Choice Idaho Steer Beef Well Trimmed Before Weighing **$1.49** LB.

Cold Cuts Assorted; fresh cut every few minutes; Strictly first quality **69¢** LB.

RIVER VALLEY FROZEN FOODS
FRENCH FRIED POTATOES, 1½-lb. pkg.
HASH BROWN POTATOES, Onion Flavored 1½-lb. pkg.
TATER-NUGGETS, Onion Flavored, 1½-lb. pkg.
3 PKGS $1

PIES CREAM Banquet; Strawberry, Chocolate, Butterscotch, Cocoanut, 14-oz. pkg. **49¢**

CHEESE Natural Swiss or Mild Cheddar; By the piece ..... Lb. **59¢**

FILLET OF SOLE Fresh daily direct from Fisherman's Wharf ..... Lb. **89¢**

Fresh **Halibut** Ocean fresh daily; sliced or by the piece **79¢** lb

Paoli's Homemade **PIZZA** Finest on the Peninsula
Plain, Each ... $1
Combination, Each $1.25
Phone 345-4505 for special orders, parties, dinners, groups

Hot, Cooked **BAR-B-QUED CHICKENS** See them cooked in our open rotisserie
Each $1.39
Phone 345-4505 for special orders, parties, dinners, groups

SPRING SALAD SPECIALS — DRAEGER'S FINEST PRODUCE

TOMATOES Red, Ripe, Large Summer Crop LB. **25¢**

AVOCADOS Haas Variety, large, firm, delicious **2 FOR 35¢**

Oscar Mayer's Smokies 12-oz. Package ..... **65¢**

Chocolate Chip Cookies Betty Crocker 15¾ oz. pkg. **49¢**

CHEESE Bob Ostrow's Swiss, Mild Cheddar, or Monterey Jack; Random Weights **5¢** off label

CUCUMBERS Long, green, crisp, fresh daily ..... 2 FOR 25¢
RADISHES or GREEN ONIONS
Fresh from local gardens ..... 3 bu. **19¢**

GERBER'S **BABY FOOD** Reg. Size 4 for 45¢ Jr. Size 3 for 49¢

SPRAY STARCH Niagara, 15-oz. ..... 79¢
LINIT STARCH 12-oz. package ..... 21¢
CORN STARCH Kingsfords, 1-lb. package ..... 20¢
DOG FOOD Dash, 1-lb. can ..... 2 FOR 35¢
CRACKERS Sunshine Krispy 1-lb. package ..... 29¢
DIAPER SWEET lb. package ..... 39¢
FACIAL SOAP Dove, regular bar ..... 2 for 45¢
Bath Bar ..... 2 for 55¢
INSTANT COCOA MIX Hershey, ½-lb. can ..... 25¢
1-lb. can ..... 49¢

Zucchini Frozen Queen's Delight; 10-oz. pkg. ..... **2 FOR 29¢**

HONEY Tastewell, 24-oz. glass ..... 59¢
SILVER CREAM Twinkle, regular package ..... 49¢
VIM TABLETS Jumbo Package 2.39
APRICOT NECTAR Libby's 29-oz. can ..... 33¢
WAX BEANS Libby's 303 can ..... 29¢
PEAS & CARROTS Libby's 303 can ..... 4 FOR 1.00
CLAM CHOWDER Snows, regular can ..... 35¢
BOUILLON CUBES Steero Cube ..... 3 FOR 29¢

BUTTER Foremost 1st quality; 93 score cubes; 1-lb. **69¢**

TV DINNERS SWANSON'S ALL VARIETIES; 11½-oz. PKG. ..... **65¢**

DEEP DISH MEAT PIES Swanson's 1-lb. pkg. **69¢**

CLAM STEW Snows, 10½-oz. can ..... 29¢
MINCED CLAMS Snows 7½-oz. can ..... 35¢
PEANUT BUTTER Peter Pan 18-oz. glass ..... 59¢
RICE Uncle Bens, 28-oz. package ..... 59¢
RUST REMOVER Zud, 6-oz. can ..... 25¢
SOAP POWDER White King ..... 79¢

Red's Tamales Reds, Frozen, Large 2-lb. bag ..... **89¢**

OLIVE OIL Pompeian, Quart Cans **$1.49**

Beef Steaks Ranch Hand, Buttered, frozen, large 12-oz. package ..... **69¢**

LEMONADE Cal-Fame 6-oz. can **6 FOR 85¢**